rs

58¢
ed.
om
ed.

pparel
chine and veil-
edallions, shirred
nd black, at $25.

-of taffeta silk,
yoke, skirt in
pecial at $15.

tumes of French
mmed with fancy
eep cuff, at $40.

nodels
army of deft-
workers in our
workrooms
sied preparing
r hats, the in-
ich came from
rench models.
copies.
e modes are
and will be of
rest to visitors.
erly made that
e to tell them
ris creations.
ught the very
Parisian art.

waists

ie three, $5.

ERMANENT CURES
For Blood Poison, Skin Diseases, Varicocele, Stricture, Hydrocele, Nervous Decline, Male Weakness, Piles, Fistula, Rupture, Kidney, Bladder and Prostatic Affections.
fied patients I dis-
after they had been
ed by other special-
hat my perfected
reliable known to
ort to no injurious
ations, and my patients
ased with the results!
REQUIRED TO CON-
MENT—In cases where
t about my effecting
rmanent cure, I do
until satisfaction is
ntained the patient
le.
E AND INVITED.
to 8 p. m.; Sundays,
all on H. D. Reynolds
ams St., bet. State and
go.

DRUNKENNESS
DRUG USING
Chicago Office:
263 DEARBORN ST
SUITE 400
Tel. Harrison 2345
KEELEY INST
DWIGHT

The Chicago Daily Tribune.

VOLUME LXIV.—NO. 82. THURSDAY, APRIL 6, 1905—SIXTEEN PAGES. ☆ PRICE TWO CENTS.

NATIONAL EFFECTS OF DUNNE VICTORY

Chicago's Vote for Municipal Ownership Alarms Traction Interests All Over the East.

OTHER CITIES TO PROFIT.

Railways May Be Forced to Yield to National Control to Allay Resentment of the People.

BY RAYMOND.

Washington, D. C., April 5.—[Special.]—Dunne's election in Chicago has already assumed national importance, not because of its political but on account of its economic bearings.

No one here seems to believe that Mayor Dunne, no matter how good or bad his administration, will become a national figure in politics. They are, however, intensely interested in the fact that Chicago at a general election and as a result of a hotly contested campaign with a large vote cast has declared for the immediate municipal ownership of the traction lines.

The contest in the western metropolis has been watched with actual eagerness for details, not only by political leaders but more particularly by railroad and financial men. They admitted in advance that the result of the contest in Chicago on the municipal ownership basis might have a vast influence not only on traction lines in other cities but possibly on the great trunk line railroads all over the country.

The triumph of Dunne therefore on a straight municipal ownership issue has set up a buzzing of talk as to results, and there is a belief that it may cause some little uneasiness among certain elements of the Wall street crowd. This is not at all because of any influence it may have upon the stock jobbing operations of J. Pierpont Morgan with regard to the south side lines in Chicago, but because of the wider influence which it is feared the example of Chicago may set to more radical elements in other cities, and that the fad for municipal ownership might without a wide stretch of imagination be extended into a similar fad for government ownership of the railroads.

Dunne Taken at His Word.

Detailed information as to the exact situation in Chicago with regard to the transportation problem naturally is not common among eastern critics. They have taken John Dunne at his word, and many financial and railroad men seem to believe "immediate municipal ownership" really means that the city of Chicago will be running its own street cars within a week or two after Judge Dunne succeeds Mayor Harrison.

There would be less financial uneasiness over the result of this election if it were generally understood here and in New York that a large percentage of the street car lines of Chicago must for a long time be tied up in the courts and that Judge Dunne at best can make only a beginning within the next year or two.

Men from various parts of the country say an example like Chicago surely will be infectious and that the popular demand for municipal ownership will surely be made in other cities, and most probably in New York, long before there is any opportunity to determine by a practical test whether the experiment which Chicago proposes to make is a good thing for the community or not.

Many Congressmen Interested.

There are many members of congress and many government officials who are more or less interested in one way or another in street car lines in various cities. Senator Aldrich of Rhode Island, one of the strongest republicans in congress, who frequently has been called the "Boss of the United States," because of his paramount influence in legislation, is managing owner of the Rhode Island traction lines, which practically cover the whole state. Senator Foraker of Ohio practically controls the whole street car system of Cincinnati. Other men in both senate and house have been legitimately interested in traction securities for years, and during the progress of the Chicago municipal campaign they have inundated the statistical departments of the government with requests for information as to the mileage of the Chicago roads, their capitalization, earning capacity, and more particularly the franchise conditions which have brought about the popular demand for municipal ownership.

Traction Companies to Blame.

It is quite likely that the Chicago election will have its most immediate effect throughout the country in the way of the object lesson it presents as to the danger of forcing people into a corner where they will be sure to take radical action, possibly socialistic in its nature, which they would not think of resorting to if it were not for bad service and constant indifference to their just interests as individuals.

In spite of the dearth of statistical information at all of the government offices there is an acute understanding of the fact that municipal ownership practically has been crammed down the throats of the Chicago people, not by incendiary leaders, but by the traction companies themselves, who have been so defiant of public interests as to produce a well defined wave of popular antagonism to private ownership of all public utilities.

In this way, if I can judge by the comments of people from different parts of the country who are studying the situation, the Chicago election is likely to have more immediate good results in the rest of the country than perhaps can be expected in Chicago, where a long, bitter fight must result with constant disappointments and varying balance of victory from time to time on the side of the corporations or of the people.

Other Cities Will Gain.

Surface railroads in New York, Cincinnati, St. Louis, and San Francisco will be quite likely, I am told, to take the lesson of the Chicago election much to heart. This means that they will hasten to improve their service, give better cars, make better time, and generally show more zeal for public comfort than previously has been the case.

Fear of municipal ownership since Dunne's election has become a present one with every traction company in the country, and one way in which they will be able to prevent local imitation of Chicago's example will be by removing the cause for complaint as far as possible. There is a possibility that this may be carried to a point where there will be a slight reduction in street car earnings for a year or two. It will be good policy for the traction companies generally to reduce the supply of water in their securities and at the same time to spend more money in betterments, even at the risk of decreased

(Continued on page 2, column 5.)

SUMMARY OF The Daily Tribune.

THURSDAY, APRIL 6, 1905.

THE WEATHER—
FORECAST—Generally fair Thursday and Friday, rising temperature Friday, variable winds shifting to southerly.
Sunrise, 5:36; sunset, 6:21. Moonset, 8:04 p. m.
CONDITIONS YESTERDAY.
Temperature, max. 41, min. 35, mean 38, normal for the day 43. Deficiency for 1905, 253.
Precipitation for 24 hours to 7 p. m., trace. Deficiency for 1905, 1.43 inches.
Wind, N. E., max. 16 miles an hour, at 9:15 a. m.
Relative humidity, 7 a. m. 83%, 7 p. m. 92%.

LARGEST 2 CENT MORNING CIRCULATION IN THE WORLD.

The Tribune Want Columns Will Be Found on Pages 12,13,14,15

WASHINGTON.

Chicago vote for municipal ownership alarmed traction and railway interests all over east; effects likely to be better street car service in many cities; railroads may be forced to yield to national control as result. Page 1.

W. W. Rockhill, new envoy to China, declared especially well equipped for diplomatic duties. Page 8.

Daughters of American Revolution explained how $5,500 was spent. Page 9.

FOREIGN.

Terrorist, disguised as Cossack colonel, arrested within Tsarskoe palace; had two bombs; twelve secret police agents held as his accomplices. Page 1.

Kaiser made bid for support of United States in explaining to Roosevelt open door policy in Morocco. Page 1.

Congress of physicians at Moscow, 1,300 strong, declare for freedom from bureaucracy and demand constitution for Russia. Page 3.

Election of liberal member of parliament from Brighton caused consternation in Balfour's ministry. Page 3.

RUSSO-JAPANESE WAR.

Gen. Linevitch to give battle farther south than supposed; sent 50,000 men to hold Kirin and with 280,000 is awaiting Japanese advance. Page 3.

DOMESTIC.

J. G. Phelps Stokes, millionaire son of Anson Phelps Stokes, to wed girl he met in settlement work. Page 1.

Harriman said to be planning merger of Equitable, New York Life, Mutual Life, and Prudential, with annual cash income of $260,000,000; Standard Oil back of scheme. Page 4.

President Roosevelt given characteristic southern greeting at Dallas, Tex.; enthusiastic crowds at other cities. Page 4.

Purpose of new $100,000,000 stock issue by Union Pacific was not made known in Wall street. Page 7.

LOCAL.

Mayor-elect cabled to Glasgow, Scotland, asking thirty day "loan" of lord provost's traction expert. Page 1.

University of Chicago professor said America was discovered a century too soon. Page 1.

Street car men, rejoicing over municipal ownership prospect, busy figuring on eight hour shifts and more pay. Page 2.

Mrs. Dunne said women of Chicago had great influence in election of her husband as mayor. Page 2.

Many "beef inquiry" witnesses are kept waiting by federal jury. Page 2.

Dr. V. C. Price said he lost $100,000 in Laing estate matter through W. E. Mason. Page 2.

Flag "union down" on Standard Oil building stirred up storm in which army men were interested. Page 3.

Colored patrolman promoted to desk sergeant; supposed to be only negro commanding police officer in the United States. Page 5.

Pink daisies on quilt started a row among Lady Maccabees which got into court. Page 5.

Marine inspector became first tenant of new federal building. Page 5.

Woman doctor refused to testify in trial board against policemen. Page 7.

Judge Mack refused to receive quo warranto suit against Chicago Telephone company till defendant had been notified. Page 9.

Miss May-blossom Blume died of cerebral meningitis; second victim in Chicago in week. Page 9.

POLITICAL.

Representative McCaskrin was dropped from Illinois legislature and Cooke was given seat. Page 7.

Election may give setback to charter legislation at Springfield by republican legislature. Page 7.

California Supreme court blocked first effort to "recall" Los Angeles alderman. Page 7.

Bill restricting corporal punishment in schools escaped defeat at Springfield by motion to postpone. Page 7.

LABOR.

Union announced if garment workers' strike is not settled today teamsters will strike at many stores. Page 2.

NEW YORK.

Bernard Raber, who was pronounced dead by physicians, was revived and lived four days. Page 5.

Mayor McClellan of New York married schoolmate, but had to refuse fee. Page 5.

TRADE AND INDUSTRY.

May wheat made sharp advance of 3 cents. Page 5.

Chicago cattle receipts 11,000, advanced; hogs 16,000, active; sheep 18,000, declined 10 to 15 cents. Page 10.

Metropolitan railroad earned 2.68 per cent on its preferred stock; traffic gained 1.06 per cent. Page 10.

Announcement of new Union Pacific stock issue had telling effect in Wall street. Page 10.

Realty board committee to investigate charge that abstract company is securing copy of county records. Page 10.

W. K. Vanderbilt ordered private car built to cost not less than $50,000. Page 10.

SPORTING.

Capt. Williams decided not to race Ram's Horn in duel with Agile in March. Page 6.

White Sox regulars defeated Indianapolis, 6 to 3. Page 6.

Local turfman were of opinion that "outlaw" rule was only obstacle to local racing. Page 6.

Chicago National regulars lost to Denver by score of 4 to 3 in hard fought game. Page 6.

MOVEMENTS OF OCEAN STEAMSHIPS.

Port.	Arrived.	Sailed.
DOVER	Patricia	
GENOA	P. Oskar	Moltke.
LIVERPOOL	Tunisian	Majestic.
LIVERPOOL	Arabic	Westernland.
NEW YORK	Oceanic	Bovic.
NEW YORK	K. Albert	Ryndam.
NEW YORK		Teutonic.
NEW YORK		Italia.
NEW YORK		Sicilia.
SAN FRANCISCO	Indrapura	
SOUTHAMPTON		K. W. H.

KAISER INVITES AMERICAN HELP.

"Open Door" Policy in Morocco Is Explained at Washington by German Ambassador.

MOVE TO CURB FRANCE.

Emperor in Turning to the United States Seeks to Break National Isolation His Empire Is Facing.

Washington, D. C., April 5.—[Special.]—For the first time in American history a European power has sought to introduce the United States into politics directly affecting the situation in the old world.

Through his ambassador in Washington, Baron Speck von Sternburg, Emperor William has presented to this government an explanation of his position in Morocco in the same terms he described it a few days ago personally to the sultan of the Moorish empire. He has stated that Germany's policy in the African empire, bordering on the Mediterranean sea, comprehends these three points:

1. Preservation of the status quo territorially.
2. Equality of treatment for the commerce of all nations.
3. Prohibition of preferential privileges for the citizens of any nation.

An explanation of the attitude of the German government in Morocco follows assurances which Baron Speck von Sternburg communicated to the president and exclusively announced in THE TRIBUNE, that Germany is in favor of the "open door" all over the world. These assurances were personally given, but in order that there might be no doubt of the attitude of his government in Morocco, Baron von Sternburg left with Secretary Taft, when he called upon him today, a written memorandum, which explained it in a straightforward manner.

Not Asked to State Policy.

Baron von Sternburg has not asked the United States to take any action or make a declaration of policy. The memorandum was simply for the purpose of informing the president of the United States that its interests as well as those of Germany and other trading nations were in danger.

Germany's action has its importance in opening the way to the introduction of the United States in European politics. In the past the attitude of the United States has been:

"We will not interfere in European affairs, and you must not interfere in American affairs." Germany recognizes this indisposition on the part of the American people to meddle in the old world. But it finds that a situation has arisen which necessitates the attention of the United States.

A year ago Great Britain and France made an arrangement whereby in the German view the British government surrendered all its political and commercial rights in Morocco. Though German trade interests are large and Germany has a certain political interest in the disposition of Moorish territory, neither the London nor Paris government consulted Emperor William about their negotiations, and even failed to communicate officially the text of the convention to the Berlin foreign office. Germany then concluded that it must act to protect its own interests. When Emperor William went to Tangier it was believed convenient to make a declaration of the German policy, and this he did when he talked with the sultan.

Would Checkmate France.

The moving cause of Emperor William's action is information which reached Berlin that France was on the point of deposing the sultan and placing another Moor on the throne who would be more pliant and disposed to carry out French hints. It also was learned that the purpose of France was to shut the trading door as it did in Madagascar. German commercial interests are large. The effect of such procedure would be to ruin them, for with preferential treatment French trade would soon control the market. The effect on American trade, which has been slowly developing, also would be ruinous.

In turning to the United States Germany was actuated by the fact that it has not a single powerful friend in Europe at the present time save Russia, and Russia is too preoccupied in the war with Japan to give assistance to any other nation. The relations of Great Britain and Germany are bad. France is only awaiting a good opportunity to attack the latter. Great Britain and France are believed to be prepared to act together against Germany. Italy is more friendly to Great Britain than it is to Germany, and, besides, Italy has recognized the predominance of French interests in Morocco.

In the absence of any word from the president it is impossible to say what the attitude of the United States will be.

King's Visit Stirs France.

PARIS, April 5.—King Edward's passage through France tomorrow on his way to Marseilles and his meeting with President Loubet are attracting attention. Officials here do not wish the meeting to assume political significance in connection with the Morocco incident. Nevertheless, a large section of the press and public will attach significance to the exchange of amenities immediately following Germany's announcement that she does not accept the Anglo-French agreement relative to Morocco.

Similar popular significance is attached to the meeting of the French and British squadrons off Spithead in the summer, though the arrangements for the meeting long preceded the Morocco incident.

GOVERNOR'S STORE IS RAIDED.

Maine Executive Is Accused of Selling Patent Medicines That Contain a Large Amount of Alcohol.

Rockland, Me., April 5.—A wholesale grocery store here, owned by Gov. William T. Cobb and others, was raided today by the sheriff and his deputies, who seized a large stock of a patent medicine said to contain a high percentage of alcohol. The seizure was made on the ground that offering the preparation for sale is in violation of the prohibitory law.

SCHOOLBOYS HUG THE GIRLS,

New York Parents Present Complaint and Threaten to Take Misses from Institution.

New York, April 5.—[Special.]—A complaint was received by the board of education today that some grown schoolboys of the southern end of Staten Island have taken to hugging the schoolgirls, so that the parents of the girls become scandalized. The boys and girls ride in a closed stage for several miles without a teacher.

THE PRESIDENTIAL HOLIDAY.

I. He Arrives in "San Antone."

ROMANCE OF A MILLIONAIRE.

J. G. Phelps Stokes to Wed Miss Pastor, Cigarmaker.

MET IN SETTLEMENT WORK.

Explains Denial of "Engagement" and Task in Slums.

New York, April 5.—[Special.]—A romance growing out of university settlement work among east side tenements was revealed today when announcement was made of the engagement of J. G. Phelps Stokes, millionaire and philanthropist, son of Anson Phelps Stokes, to Miss Harriet Pastor. The bride to be is a cigarmaker by trade. The wedding will take place the latter part of July.

Miss Pastor came here from Cleveland about two years ago to become a reporter on the staff of the Jewish Daily News. She met Stokes by being sent to interview him on some phase of settlement work. Miss Pastor then began to do voluntary work in connection with the settlement. A few weeks ago she left the newspaper and since has devoted her time entirely to settlement work.

When rumors of the engagement were current two weeks ago Stokes made a denial. Tonight he explained that he made the denial because to acknowledge the "engagement" would have belittled his relations with Miss Pastor. He denied the engagement, he explained, because they did not consider their relations should be described by that word. They so long have considered themselves one in spirit and purpose that an engagement in the common usage of the word was unnecessary.

One in Works and Thoughts.

"In the eyes of the world," he said, "I presume we could be called engaged. We do not consider it in that light. We have considered that we are one, married in works and thoughts. We regarded ourselves as wholly one. We never mentioned such a thing as an engagement between us. There has been no formal engagement, as the world calls it. No bonds can make us one more than we are."

Miss Pastor, Stokes said, had gone back to her trade as cigarmaker. She did this in order that she might get in touch with the people and have the same environment as when she first took up the work of looking after the poor. She wanted the old associations and thoughts that meant so much to her when she was struggling for her own living.

Stokes would not tell where Miss Pastor is working, but said she was in one of the largest factories in this city. Her mother and two half brothers also are living in this city, he said, but he preferred not to tell their address.

"We have not made our plans for next year," said Stokes. "We expect, however, to live in a tenement down here on the lower east side."

Denies Opposition to Marriage.

Stokes said there was no opposition to his marriage on the part of his family, and denied that radical differences on religion formed a barrier.

"Miss Pastor is a Jew," he said, "in the same sense as the apostles and Jesus were Jews. She and I both are proud of our common lineage. We both are proud of the Jewish race and its traditions. We both believe that Judaism, while true so far as it goes, does not express so much real truth as Christianity does. Our attitude towards Judaism and Christianity is identical. We both consider ourselves Christians. She is of Jewish ancestry and I am not. That is the only difference."

Stokes said that five or six years ago when Miss Pastor was living in Cleveland trying to support a family of seven on her scant earnings as a cigarmaker there often came times when there was no money for food or light. Under such circumstances, he said, Miss Pastor bore up bravely. On one occasion, he said, on Thanksgiving day, there was nothing in the larder, yet Miss Pastor wrote a poem which she called "A Thanksgiving."

Miss Pastor Born in Russia.

Miss Pastor is 25 years old. She was born in Russia, but left that country for London in 1882. For a few years she attended a Jewish free school in that city. The family emigrated to Cleveland in 1891, and at 12 years old the girl obtained employment in a cigar factory. She then began to write stories and poems. Her work attracted the attention of Jewish newspaper offices in this city, and she was invited to come here. She lives in the Bronx.

J. G. Phelps Stokes is the younger son of Anson Phelps Stokes, who now is abroad, and a brother of the Rev. Anson H. Stokes, secretary of the Yale corporation, and of the Baroness Halkett. He is a general committeeman of Tom Watson's populistic party and a member of many philanthropic societies and of several clubs. He graduated from Yale in the class of '92.

Stokes' sister, Miss Caroline Stokes, who long has been interested in settlement work, was married a year ago to Robert Hunter, then head worker in the university settlement. They have continued their interest in sociological studies.

AMERICA FOUND TOO SOON, SAYS U. OF C. PROFESSOR.

Western World Was Discovered a Century Earlier than It Should Have Been, J. Paul Goode Tells Students.

"One of the greatest misfortunes to America," said Prof. J. Paul Goode of the University of Chicago, to the junior college students in division meeting yesterday morning, "is that Columbus' discovery was made too soon. It would have been immeasurably better for the western hemisphere if it had not been heard of for a hundred years after 1492."

A century later, the professor explained, Europe was advanced further than in the days of the Genoese navigator. In 1600 it would have been in better condition to take upon itself the settlement and development of a new continent. There might have been a different kind of growth, which would have been better than that which finally resulted.

The professor refrained from going in more detail into what might have been. He asserted he had no personal quarrel with Columbus because of the latter's achievements. The sailor's intentions were good, according to the professor, and he should not be held accountable for the harm he unwittingly did. It was a mistake, but his object was worthy.

"Columbus was a great admiral," concluded Prof. Goode. "He did what others had failed to do, and he doubtless deserves his monument."

ALL READY TO KILL CZAR.

Terrorist with Two Bombs Gains Entrance to Tsarskoe Selo.

DISGUISED AS A COSSACK.

Twelve of the Russian Secret Police Held as His Accomplices.

[From the St. Petersburg Correspondent of the London Times.]

[BY CABLE TO THE CHICAGO TRIBUNE.]

ST. PETERSBURG, April 6, 2:30 a. m.—An agent of the terrorist propaganda, disguised as a colonel of Cossacks, was arrested within the czar's palace at Tsarskoe Selo on Monday. Two bombs were found on his person.

Twelve agents of the secret police are under arrest, suspected of being his accomplices.

Blunder in His Disguise.

Only a blunder in his disguise led to the man's arrest and the frustration of one of the most daring attempts upon the life of the czar yet made.

The man was well disguised as a colonel of a Cossack regiment. He entered the palace Monday on the occasion of the czar's weekly reception to the officers of the palace guard.

Wore the Wrong Sword.

His actions excited suspicion and it was then noticed that his sword was not of the kind used by the Cossacks, but was an infantry officer's weapon.

Then the man was searched and a packet containing two bombs was found. The arrest of the twelve secret police agents followed.

GRADED KISSES COST $75 EACH.

Philadelphia Man Must Pay for Osculatory Joys Ranging from Real Warm to Merely Formal.

Philadelphia, Pa., April 5.—[Special.]—Three hundred dollars is the price Pembroke D. Harton must pay for four kisses taken from Mrs. Harriet E. MacCartney, graduated as follows, so the woman declared:

The first would make Nethersole's greatest osculatory triumph seem frigid.

The second was chaste as that of Romeo.

The third was of a still milder type.

The fourth was a "little peck on the cheek," a formal woman's kiss.

Mrs. MacCartney told the court they were worth $10,000. Harton said they were not worth a cent. A jury in Judge Willbanks' court today adjudicated the matter, and Mrs. MacCartney said the verdict was outrageous. Then she told about the kisses.

"They were taken in 1901, when Harton and my husband were partners in a chicken farm. Harton said: 'I haven't kissed you today,' and I told him he'd better save his kisses for his wife, and he said: 'O, she gets plenty.' Then he held my hands and kissed me."

GLASGOW EXPERT CALLED BY DUNNE

Mayor-Elect Takes the First Step Toward Carrying Out His Municipal Ownership Plans.

FUND TO BE SUBSCRIBED.

Cables to Scotland Asking a Thirty Day Loan of the Lord Provost's Traction Adviser.

Mayor-elect Edward F. Dunne took a first step yesterday toward the installation of municipal street railways in Chicago. It was not a long step and it was unofficial, but it was regarded by the new executive's friends as "making the beginning."

In the afternoon the judge dispatched a cablegram to the lord provost of Glasgow, Scotland, asking for "the loan" of his traction expert for thirty days. It is the idea of the mayor-elect that the Glasgow system approaches the ideal and is the proper one for Chicago to copy. Here is the cablegram:

"Chicago, April 5, 1905.—Lord Provost of Glasgow, Glasgow, Scotland: Chicago, as the first great city in America following the lead of Glasgow and other progressive European cities, has declared for the municipalization of its street cars by 25,000 majority. Will you give the manager of your municipal tramways a vacation of thirty days to visit Chicago to confer with me? All expenses, first class travel, hotel bills, etc., will be paid by me. EDWARD F. DUNNE,
"Mayor-elect of Chicago."

Will Raise Fund by Subscription.

Judge Dunne expects to raise by subscription among friends the funds with which to defray the traction man's expenses. He could not recall the name of the expert.

"I know, however, that he is a good one," said the judge. "All advocates of municipal ownership regard Glasgow's as the model system."

The judge thought his request would be favorably received.

"It will be a good trip for Glasgow's superintendent," he said. "Chicago will be glad to see him."

John Young was the tramway superintendent who got Glasgow's system in perfect operation after a long struggle with the canny Scotch. Yerkes, who is building a subway system in London, not modeled after the one he left behind in Chicago, stole him away from Scotland. His successor is said to have a thorough knowledge of Glasgow's system, however, and that is what the mayor-elect wants to get.

Features of the Glasgow Tramways.

Glasgow has a population of 780,000 and an area of 12,700 acres. The features of its tramway system, which Chicago expects to copy after, are given by the judge and his friends as follows:

Fares—Reduced over 50 per cent.
Service—Improved electric system replaces horse cars; more frequent and comfortable service.
Wages—Increased in all grades 25 per cent.
Hours—Reduced from twelve to nine or less a day, six days a week.
Uniforms—Free.
Extras—Five holidays with pay; bonus for freedom from accidents.
Traffic—Increased from $4,000,000 to $88,902,616 in ten years.
Price of suburban real estate—Enhanced.
Public appreciation—Perfectly satisfied.
Comparison—No city to compare with.
Corruption—Unknown.

This information, which was contained in a letter to Judge Dunne, included no statistics regarding strap hanging, and he does not know whether they have any of that in Glasgow.

The mayor-elect, accompanied by Clarence S. Darrow, will go to New York at noon today to be the guest of the Municipal Ownership league there. He will return in time for his inauguration on Monday.

Council Situation Acute.

The council situation, as related to the Dunne program, has become of prime importance. When the committee of six aldermen selected to nominate a nonpartisan list of committees meets this morning there is a possibility that it may divide on partisan lines. The three democratic members of it will ask that the mayor-elect have his own way about the naming of the committees which he thinks have most to do with the traction problem, and the three republicans are as yet uncertain as to what to do about it.

It is in the cards for a sharp conflict between the new mayor and the majority of the next council to result from the present situation. Just now everybody is preaching peace, but it often happens in this world that when the peace talk is the strongest fists are being clinched closest.

The committees of the council which Judge Dunne wants organized according to his liking are local transportation and finance, and perhaps judiciary. There is no disposition anywhere to refuse the mayor-elect his own way about the committee on local transportation. It is not likely that any serious objections would be offered were he to ask to name the committee on judiciary. There is, however, a decided indisposition to permit him to dictate the makeup of the finance committee, and over this may come the trouble.

Dunne States His Position.

Judge Dunne stated his position in the matter yesterday as follows:

"I have no intention of trying to dictate the organization of the city council. That is a thing for the aldermen to attend to, and is not one of the mayor's functions.

"It has seemeed to me, however, that it would be nothing but right, in view of the vote in favor of municipal ownership cast yesterday, that the committees which will have most to do with the question should be composed of friends of that policy. For this reason I have asked aldermanic friends of mine who favor municipal ownership to do their best to secure a majority of municipal ownership advocates on these committees.

"Of the committees in question the primary one, of course, is that on local transportation. Then comes the committee on finance. A hostile majority there might embarrass the administration seriously in the raising of the money necessary to make municipal ownership a success. As to the judiciary committee I am not yet plain in my mind. It is possible that it may have considerable to do with traction matters. If it does it should be organized on the same lines as the others, but whether this is true or not I am not prepared to say now.

"As to the other committees of the council, I am taking no interest in their composi-

tion. It is a matter with which I am not in the least trying to interfere."

Democrats Will Support Mayor.

That Judge Dunne will have the support of the democratic members of the committee which is to select the council committees in this position was made plain. The three democrats on it are Ald. Werno, Carey, and Zimmer, and, speaking for them, Ald. Werno said:

"We hold that it is nothing but right, inasmuch as the voters of Chicago have declared so unmistakably for Judge Dunne and his program of municipal ownership, that the council committees which have to deal with this matter be organized in accordance with his way of thinking. That is the position we shall take."

The republicans on the nominating committee conceded the point as to the local transportation committee without dispute. They are Ald. Raymer, McCormick, and Snow, and Ald. Raymer is also a member of the local transportation committee.

Raymer Makes Explanations.

"There is no disposition to dispute with Judge Dunne about the makeup of the local transportation committee," Ald Raymer said. "By all means let him pick it out to suit himself. But the finance committee is an entirely different matter.

"In the opinion of many of us the time has come when this should be made the strongest committee of the council. It should be made stronger than it is now. The judiciary committee is not of so much importance, but the finance committee must be organized on the lines of the best government for Chicago.

"What it has to do with municipal ownership I do not know unless it is Judge Dunne's plan to have the city finance the city street car companies he wants to start. I do not understand, however, any such course is proposed, and if it is not it makes no difference how the members of the committee stand on the municipal ownership program."

Ald. Foreman, the chairman of the last local transportation committee, said he did not care to remain at the head of that body and gladly would make way for any one the new mayor might select. He would be content to perform his aldermanic duties on the floor of the council.

Head of Committee in Doubt.

Gossip as to whom Judge Dunne wants as the head of the local transportation committee was divided between Ald. Dever and Ald. Werno. The name of the former was insisted on because he was invited to visit the mayor-elect at the Palmer house during the afternoon, but he himself declared he had no information as to what might or might not be done.

Others had it that inasmuch as Ald. Werno is now a member of this committee, he would be the logical choice, and Ald. Dever could take his present place as chairman of the judiciary committee as well as becoming a member of the local transportation one.

The alderman most talked of for chairman of the finance committee in case the new mayor succeeds in having his own way about it is Bellfuss of the Fifteenth ward. He is now a member. Ald. Thomas Carey also is reported as wanting it, but it would be manifestly impossible under the most liberal use of the word "nonpartisan" to put three democrats at the head of the three most important committees of the council.

Possible Committee Chairmen.

The talk as to the probable chairmen of the other leading committees of the council carried these suggestions:

Streets and alleys south—Young.
Streets and alleys west—Harkin.
Streets and alleys north—McCormick (21).
Building department—Jones.
Gas, oil, and electric lights—Sitts.
Compensation—Snow.
Track elevation—Finn.

The committees on state legislation and charter amendment probably will go out of existence, at any rate the former. With the legislature adjourned there is nothing for them to do for two years.

Republicans Give Their Views.

A number of republican aldermen who were asked as to what their position would be toward Judge Dunne's plans for municipal ownership replied:

Ald. Frank I. Bennett—If Judge Dunne presents to the council a program which is feasible, and would not conflict with the best interests of the city, I have no doubt he will have the cordial support of all the aldermen. The test would be as to whether the interests of the city are to be helped.

Ald. Milton J. Foreman—I find no disposition anywhere to antagonize or make captious criticism of Judge Dunne's position. If he can show the aldermen that his program is a good one, there is no question but he will be supported.

Ald. Walter J. Raymer—So far I do not know what Judge Dunne's program is. When it is presented will be time enough to discuss it. It will not be opposed on merely partisan grounds.

Ald. Dunn Says He Will Help.

Ald. W. P. Dunn declared he was willing to help the mayor-elect in every way.

"I will accede to anything reasonable," he said. "I will not attempt to block the reorganisation in any way. I always have been for municipal ownership and control, but do not believe we are ready for operation. I will help test the scheme, however, in every way. All the committees, of course, cannot be lined up. As for the local transportation committee, I would be in favor of retaining Foreman. He has given the subject much study. I have not consulted with Judge Dunne, and I do not know how strong his objections to Ald. Foreman are. My impression is that every alderman should fall in line with the wish of the people expressed on the little ballot."

Eidmann Declares He Is Pledged.

Ald. Eidmann said he was not aware of the intentions of the mayor-elect, but would advise him to go to the nominating committee.

"I am pledged to stand by the selection of this committee," he added. "I will keep this pledge. As far as I am concerned, it all is decided for me. The vote of yesterday would not influence me to change my pledge, even though the committee appointed be unfavorable to the new idea."

Ald. Pringle said he had not formulated any propositions on the subject, but was inclined to be favorable to the plans of the new mayor.

"The policy of the administration will be supported by me in all probability," he said. "If it meets with my strong disapproval, of course, I will work against it, but I am inclined to yield any doubtful points I may have in my mind to Judge Dunne's plans. As long as the vote yesterday was so strong for municipal ownership, I would be glad to see the scheme tested. I never have been an immediate municipal ownership man, and I do not want to be the first to rush in and accede to these plans, but I am inclined to be favorable to the administration."

Says Council Will Be Nonpartisan.

Ald. Dever, dem., said:

"There no doubt will be a nonpartisan organization of the council. It is the wish of many of the aldermen, in view of the vote, that the committees should be appointed favorable to the municipal ownership scheme, particularly the local transportation committee. These will be made of the best men in the council. I believe in municipal ownership and certainly shall not block any of the administration's plans."

Ald. Finn, dem., said:

"Forty or forty-five men are pledged to uphold the appointments of the nominating committee of six. The track elevation and the special park committees only are appointed by the mayor. To the standing caucus committee of three republicans and three democrats I stand pledged. I believe, however, that the committees that will influence this question of municipal ownership should be appointed in accordance with the expressed wishes of the people. The nominating committee probably will take all these things into consideration."

Course Must Be Conservative.

Ald. McCormick of the Twenty-first ward said:

"The local transportation committee should be formed to give every opportunity to perfect the plans of the administration, and at the same time men of the highest caliber should be appointed. There should be no partisan organization. No man, not even a mayor, should use a campaign slogan to undo the nonpartisan organization that has existed so long in the council.

"There is no basis of an excuse in this election to organise on democratic lines of immediate municipal ownership, except, of course, in the local transportation committee. There will be no attempt to block Judge Dunne's plans. The democrats are pledged to support them, and the republicans are not going to try to block them."

The mayor-elect will make no appointments on Monday night when he is inaugurated, except that he will name his private secretary. This does not mean, however, that he intends to retain the present heads of departments, but only that he will take his time about changing them. He feels there is no hurry, as he is a democratic mayor succeeding a democratic mayor, and the occasion does not call for the clean sweep that would be expected had a republican been elected.

"As I regard the matter now, I will not make any appointments for some days," said Judge Dunne last night. "Naturally, I will name my private secretary on Monday, but that will be all. The selection of heads of departments is too serious a thing to be done hastily."

Politicians Are Busy Figuring.

Naturally, however, the politicians do not pay much attention to this kind of talk and already are beginning to gossip about who will get the places. The first suggestion made yesterday was that Clarence S. Darrow would be named as corporation counsel. This, however, was denied by Mr. Darrow.

"I have not been asked to take that or any other place," he said, "and would not accept one if it were offered. I have troubles enough now without increasing them by taking a public office."

It is taken as a matter of course by the politicians that Samuel Alschuler could have the place if he would accept it. There is doubt, however, whether his ambition runs in this direction, although it is a position any lawyer might be glad to fill, even if the salary is not large. The understanding is that Maj. Tolman will remain, for awhile at least, on account of his familiarity with the forms of traction litigation to which the city is a party and he may be retained permanently.

All sorts of stories are floating around regarding the next chief of police, but with no certainty any change at all will be made. Austin J. Doyle is the name heard most prominently in connection with the office. This gossip grows out of the fact he once held the position with credit and is a strong personal friend of Judge Dunne. Probably if he wanted it he could have it, but he has not yet said whether he does or not.

The thing bothering the new mayor in filling this place is the interest the labor unions are taking in the selection. When the name of Inspector Hunt was mentioned for it yesterday all the walking delegates proceeded to work themselves into a fit of violent indignation, basing their opposition on the stand the inspector took toward the rioters during the late stockyards strike.

Campion Said to Be Slated to Go.

It is generally understood that Fire Marshal Campion is to be retired and First Assistant Marshal Horan put in his place. This change, however, is not looked for at once. It may not take place for a year or so, but that it ultimately will be made is taken for granted.

When Fred W. Blocki is sworn in as city treasurer Monday night the office of commissioner of public works becomes vacant. It is understood Frank Wenter can have this place if he cares for it, and the popular idea is he would like it.

There is some talk of George F. McConnell, the secretary of the Dunne campaign committee, being appointed as city collector in place of Edward M. Lahiff, the incumbent. On the other hand, Lahiff was active in the support of Judge Dunne and his friends do not think there is any danger of his removal.

The fate of James Aloysius Quinn, city sealer, is exciting much interested guesswork. Only one man knows what is to become of James Aloysius and whether he is to be retained or not. He is the mayor-elect, and he is not saying anything.

Officeseekers Many and Active.

The mayor-elect's lack of haste in choosing appointees is not due in any sense to a lack of applications. There is a waste paper basket in the cozy library of the judge's house at 3127 Beacon street and it already is the receptacle for the hopes of nearly 300 place hunters—fully a bushel of letters.

Every mail yesterday brought the mayor-elect scores of applications from persons who would like to get on the city pay roll. Most of them are for minor places.

"I simply haven't time to look them over," said the mayor-elect in despair. "Put them in the basket—gently—for they are from honest, hard working people—some of them. But I haven't time to read them now. What reason have they for thinking I will have a large number of places at my disposal? I have thought of only one person and that is my secretary."

First Day as Mayor-Elect Is Busy.

The successful candidate arose yesterday at 8:30 a. m. He played for a few minutes with his younger children and then opened some of the congratulatory messages, which were numerous and from widely separated parts of the country as well as from Chicago. William Jennings Bryan and Tom L. Johnson both wired congratulations.

Judge Dunne had breakfast, played some more with his children, bought three of them balloons from a man who appeared opportunely at the door, and then started for the city on a Northwestern elevated train.

The mayor-elect was in the best of spirits. Despite a long and arduous campaign, he appeared as though he was in good condition to run a foot race. His voice had nearly recovered, too. Coming down town he told how he started to "think of nothing, talk of nothing, dream of nothing, but municipal ownership."

"I was in Jungfrau, Switzerland," said he. "It was in 1900. I had occasion to send a telegraph message from Luzerne to Interlacken. It cost only 7 cents. It would have cost 50 cents in this country. I know, because I looked it up. It started me to thinking.

"Why, do you know," continued the judge, warming up to his subject, "that there isn't a country in the world that doesn't operate its own telegraph lines except the United States, Honduras and Costa Rica. A fine class we're in."

Soon Will Resign from the Bench.

The judge will resign from the bench within a day or two. He said yesterday that when he was nominated he wrote out a resignation and showed it to his campaign committee. He accepted his friends' advice not to send it in until after election day.

A successor to the judge will be chosen at the election next fall, when drainage trustees are to be elected. A successor also to the late Henry M. Shepard will be selected at that time. Gov. Deneen will make no appointment to fill either vacancy, inasmuch as the remnant of the terms is for more than a year.

INAUGURATION NEXT MONDAY.

Arrangements in Charge of Ald. Bennett and No Flower Rule May Be Abrogated.

Judge Orrin N. Carter informed Judge Dunne yesterday there was no doubt that the election commissioners would finish their canvass before the week was out and there would be no difficulty in having the inauguration next Monday. That date accordingly was agreed on.

The arrangements are in the care of Ald. Bennett, as chairman of the finance committee, and he is confronted with a serious problem. It is whether flowers shall be permitted inside the council chamber the night the new mayor and aldermen are sworn in.

Last year the rule of "no flowers" was laid down and it was fairly well observed, although a few bunches were smuggled in. That was only the inauguration of a new council, however, with comparatively few changes in its makeup.

Now, however, a new mayor is to be inaugurated, and the alderman is afraid any attempt to enforce such a rule would result in something closely approaching a riot. The question is to be submitted to the council meeting tonight.

OAK PARK HOSPITAL DEFEATED.

President of Association Says Election Killed Project, Which Was Village Issue.

In consequence of the vote in Oak Park there probably will be no hospital built in the suburb.

"The election killed the hospital," declared N. A. McLary, president of the Oak Park Hospital association, yesterday.

The point at issue at the election was an ordinance relating to hospitals. Finding its project in disagreement with the present ordinance, the Oak Park Hospital association organized the citizens' party, with a ticket pledged to amend the law.

President A. Ray said: "We'll have a hospital, but it will not be on the site now chosen."

ELECTION STIRS STREET CAR MEN

Are Busy Now Figuring on 8 Hour Day Schedules and Permanent Work.

ONE WANTS $1,000 A YEAR.

All Have Opinions on Municipal Ownership, but They Differ Widely.

The street car man of Chicago—the motorman, and the gripman, and the conductor—had something to say yesterday regarding municipal ownership, and he said it as one who had a right to express an opinion since, as he explained invariably, "taking over the street cars also means taking over the street car men."

During working hours the street car man has little time to express his private opinions—unless there is a dispute over the right of way with his old friend, the teamster—but yesterday, asked for an opinion on municipal ownership, he almost was loquacious.

There are 8,000 of his kind in Chicago. There are many employes of the street car companies in other lines of service. It is probable, judged from the interviews obtained yesterday, that no two think just alike. Some differ radically.

Believes Employes Will Profit.

"It's a good thing—municipal ownership," said a conductor on a North Clark street car. "It means that things are picking up for the street car employes. If the companies can make the business pay, the city ought to, and that means better hours and better salaries."

"Why?" he was asked.

"Because the city isn't supposed to run it as a money making business. Instead of paying dividends, it will be able to pay the men on the cars more money and employ more of them. There will be enough left over to make a profit."

Wants Same Pay as Mail Carriers.

The man who was driving horses, hitched to a Sedgwick street car, declared that under municipal ownership the street car men should be paid as much as mail carriers.

"A mail carrier gets $1,000 a year, working eight hours a day, and the best a street car man can do now, working ten or eleven hours a day, is less than $800," he said. "That is the basis of my figuring. I can't see why the street car man shouldn't get $1,000 if he works for the city."

Will Make Positions Surer.

The conductor on a Wentworth avenue car considered a different aspect of the question.

"A man's position isn't safe, no matter how hard he tries to do the right thing, when he works for a private corporation," he said. "The other day a friend of mine was fired because a fellow reported that he hadn't stopped his car right on the crossing. Lots of times street car men lose out because some passenger gets sore and has a 'pull' with the company. The other day a woman told me 'I know Ald. So-and-so, and he'll get you fired tomorrow.'"

"You think municipal ownership would put a stop to that sort of thing?"

"Sure. Of course, there is a certain amount of politics to figure on, even under civil service, but a man gets a square deal in the long run. Look at the police department. If any one has a kick against a policeman, he must go before the trial board and prove his case. He's got to come out in the open."

Wants Eight Hours a Day.

The gripman on a Milwaukee avenue cable train said he didn't know much about municipal ownership, except the talk he had overheard at the car barns.

"They tell me the city can put on a lot more cars and fix up the schedules different, so that a man won't have to work more than nine hours," he declared. "Some of the men think the cars should run all night, in three shifts of eight hours each, but it seems to me that it wouldn't pay to run some of the cars later than midnight."

The motorman on an Archer avenue car thought that the service could be improved under municipal ownership.

"Considering that the companies have been operating with a lot of 'old junk,' as the campaign speakers said, they've been given pretty good service," he said. "If they can't get a long term franchise, I don't blame them for not improving it.

"Of course, the city will recquip the system, and it can get just as good men to manage the service as the companies have now, so I don't see why the service shouldn't be a good deal better."

He Has Faith in Judge Tuley.

The conductor on a Wabash avenue car was asked how long he believed it would take to establish municipal ownership.

"I don't know," he said, "but I've got a good deal of faith in what Judge Tuley says, and I read that he thought the city would own the cars inside of a year and a half. The sooner, the better, I say. I think if the city ever is going to own the cars, it ought to start trying to get them immediately."

A few of the street car men said municipal ownership was "punk," and that, in their opinion, the city would be unable to wrest the control of the traction interests from the companies. Others said that it was all the same to them whether the lines were owned by the companies or the city.

"The laboring man gets the worst of it, no matter who is his boss," said one.

Union Car Men Are Pleased.

At the headquarters of the street car men's union, 70 La Salle street, the principal topic of conversation during the day was municipal ownership.

"We are agreed that Chicago has taken a step forward in electing the municipal ownership ticket," said C. W. Mills, the recording secretary. "I can't speak for the union, but personally I should predict that the street car men would be benefited considerably."

PREIB MAY CONTEST FOR SEAT.

Alderman Defeated for Re-election in Ninth Complains to the Commissioners.

Ald. Preib, defeated for reelection in the Ninth ward, appeared in the offices of the election commissioners yesterday, and said he believed that there were many irregularities, and that he could wipe out the small plurality of Abram J. Harris.

His principal complaint was that in certain precincts where it was necessary to mark the ballots for illiterate voters and give instructions on how to vote a judge and a challenger had been admitted in the booth.

The alderman was told to gather his proof of irregularities, and the matter will be investigated. Harris had a plurality of 861 votes.

Thomas F. Wall, the democratic candidate in the Eighth ward, also said that he believed the votes had not been counted correctly in several instances. He decided, however, not to contest.

MAY BAR CONSTABLE GROSSMAN

Efforts Under Way to Have Certificate of Election Withheld on Ground of Ineligibility.

Constable Louis Grossman of the town of Hyde Park will have a fight on his hands before he is allowed to qualify for constable. Grossman has not been a resident of the town of Hyde Park for a year, and on these grounds, it is asserted, he is not entitled to a certificate of election. County Clerk Olsen has asked the county legal department for an opinion as to his authority in the case. W. N. Gemmill, republican committeeman, will probably take some legal step to restrain the issuance of any certificate of election to Grossman by the County court. Grossman is the notorious constable who recently was roasted by Judge Carter for maltreating an old woman.

SAYS WOMEN CHOSE DUNNE

WIFE OF MAYOR-ELECT TALKS OF THE VOTING.

Not a Dissenting Voice in the Feminine Half of Chicago as Far as She Has Heard—Large Family, Too, a Factor—Will Continue to Live in Their Present Home, 3127 Beacon Street, Where There Is Plenty of Fresh Air for the Children.

Mrs. Edward F. Dunne has her own theories regarding the election of her husband as mayor. One of them is that the women had considerable to do with it.

"All the women were for the judge," she said yesterday at her home, 3127 Beacon street. "I talked with a good many of them and there wasn't a dissenting voice. I know they can't vote, but—well, the women of Chicago have their ideas and their influence."

The mother of thirteen children said she hadn't quite got used to "the judge" being mayor.

"Everything is so topsy turvy," she said. "There was a large crowd of our friends here last night, nearly seventy of them. And we have been so busy this morning receiving visitors and telegraph messages and letters of congratulation——"

Large Family Attracts Votes.

"I think there was more to this election than municipal ownership," continued Mrs. Dunne. "The judge is such a good man in his home, and I think that influenced many to vote for him. Yes, perhaps the large family had something to do with it," and she smiled. "Since President Roosevelt has said so much about large families, people are proud of them. Both Judge Dunne and I are so fond of children. They make a home so happy. We look forward to having them with us in our old age with such pleasure."

Outside five of the little Dunnes were swinging in a hammock on the porch. Mona came into the parlor and looked shyly at the visitor. Edward, the eldest son, and his brother Richard were playing "catch" in the front yard. Then Mrs. Dunne gave another reason why her husband would make a good mayor.

"He never loses his temper," she said. "He is always the same. He will come home after a hard day's work, sometimes late at night, but he never is the least cross. He is always smiling."

"What are your views on the traction situation, Mrs. Dunne?"

"I leave that for the judge," she answered. "I read what the papers say about it, but its terribly complicated, isn't it? I know about municipal ownership, for the judge has often explained it to me. He has been for municipal ownership for four years, and he is always studying it. It seems the proper thing to have, so many older cities of Europe have it. Some time the judge hopes to see municipal or government ownership of the railroads and telegraph and telephone systems. He says it is the scientific thing, and I know that he has given it careful study."

Home Her Club.

"No, I don't belong to any clubs," said Mrs. Dunne, in answer to a question. "This is my club," looking around her home. "Perhaps I am a little backward, but I never have cared for much outside my home. I read when I have the time, but you know what it is with a large family. I have my little circle of friends and my children, and the judge and I are happy."

Mrs. Dunne said they would not give up their present home.

"Some have asked us why we did not move down nearer the center of the city," said she. "But we think we would rather stay here, where there is plenty of fresh air and room to grow. The children are small, and they want a place to play in. Judge Dunne's election won't make much difference in our life, except that I suppose he will be away from home more. I have been trying to get him to take a rest—just a day or two. He needs it. But he says he hasn't time."

DUNNE IS GOING TO NEW YORK.

Mayor-Elect Leaves Today to Attend a Massmeeting of Municipal Ownership League.

The plans of Mayor-elect Edward F. Dunne to go to West Baden, Ind., for the few days of rest of which he feels the need after his hard campaign, before the inauguration, have been changed, and the mayor-elect will depart today for New York to attend a massmeeting of the Municipal Ownership league and the People's institute of that city.

The change in his plans was made yesterday, when Judge Dunne received the following telegram from New York, signed by the executive committee of the Municipal Ownership league:

The Hon. Edward F. Dunne: The Municipal Ownership league of New York congratulates you on the splendid victory achieved by you and the cause your candidacy represented. The league massmeeting, originally set for Monday evening, April 10, can be changed to Friday, April 7, through the courtesy of the managing director of the People's institute, if you can be present. New York citizens will be happy to meet face to face the man under whose leadership a great American city declared for municipal ownership at the polls.

WILLIAM R. HEARST,
SAMUEL SEABURY,
JOHN PALMIERIE,
MELVIN G. PALLISER,
J. G. PHELPS STOKES,
C. AUGUSTUS HAVILAND,
THOMAS GILLERON,
Executive committee.

After a short conference with his advisers Mayor-Elect Dunne sent the following telegram to New York, accepting the invitation:

Municipal Ownership league: Your invitation to meet the members of your organization on the evening of April 7 to hand. Although my voice is still in broken condition, I will be pleased to meet friends of municipal ownership in New York as requested. I intended leaving Chicago for another destination, but will change my itinerary so as to meet on the 7th inst. in New York.

EDWARD F. DUNNE.

The same invitation was extended to Clarence Darrow, and he will accompany Judge Dunne to New York. They will leave for the east on the Lake Shore railway at 12:30 o'clock today, and will return to Chicago next Monday in time for the inauguration.

COURTHOUSE WILL BE RUSHED.

President Brundage of County Board Tells of Plans for the New Building.

Satisfaction with the favorable vote for the erection of a new $5,000,000 county building was expressed yesterday by President Brundage and members of the county board.

"The undertaking that lies before the commissioners is a great one," Mr. Brundage said. "We shall take the preliminary steps at an early date. First, it will be necessary to secure temporary quarters for the offices and departments now housed in the condemned building. When we have moved out the structure will be ready for the wreckers.

"Of course, it is too early to talk of plans for the new building. We shall move carefully and will do everything possible to provide the people with a courthouse that will be in keeping with the dignity of Cook county and will be large enough and modern enough to take care of the various offices and departments for fifty years. We shall endeavor to complete the building quickly."

SOCIALISM DRIVES MAN INSANE.

Devotee, Crazed by Literature, Shoots Indiana Physician as Latter Sat in His Office.

Rensselaer, Ind., April 5.—[Special.]—Crazed by reading socialistic literature, Joe Marshall, a member of a prominent family, shot Dr. L. M. Washburn here as the latter sat in his study. It is believed the doctor will recover. He is regimental surgeon of the Third Indiana national guard. Marshall was arrested in a cemetery. He will be sent to an asylum.

Burnett's Extract of Vanilla
Used exclusively by all leading hotels and clubs.

NATIONAL EFFECTS OF DUNNE VICTORY

Chicago's Vote for Municipal Ownership Alarms the Traction Interests.

OTHER CITIES TO PROFIT.

Railways May Be Forced to Yield to Demand for National Control.

(Continued from first page.)

dividends for a year or two, until the municipal ownership fad has subsided.

In Rhode Island and elsewhere there are many street car franchises which practically are perpetual. In such cases the traction magnates were in the habit of believing themselves impregnable, but the proposition being seriously considered in Chicago of condemning these quasi-public franchises for the benefit and use wholly for the public has alarmed the traction men to a degree which has not been equaled by any other event in recent municipal history.

Chicago has a reputation for progressiveness all over the United States, and this fact has led many people to believe that Dunne's election and open and official declaration for municipal ownership will be selected by other cities as the progressive thing to do, and it may result in a popular wave which may be regretted in some cases, because such waves always result in a degree of radicalism never intended at the outset.

No doubt seems to be expressed in assuming that the popular demand for municipal ownership of street cars will be followed by an equally radical demand for the assumption by the people of full control of electric lights, gas, water, telephone, and other local public utilities.

Peril to Railway Managers.

Probably the people who are most stirred up are the railroad managers. They have been quick to see that if municipal ownership of street car lines comes to be generally adopted it will be difficult, if not impossible, to prevent a general demand, first perhaps for state control of interurban roads, and then for the national ownership of interstate lines. Members of congress who have been here within the last week or so say that in their opinion the Chicago election will go a long way toward forcing the senate to agree to the passage of a bill regulating railroad rates by the interstate commerce commission.

Senator Elkins who has been a persistent and somewhat defiant friend of the railroads has recently called his committee together for the express purpose of hearing from a dozen big railroad presidents on the ground that the side of the railroads, has never been fairly presented to congress. These hearings are to begin this month, and have called especial attention to the railroad situation at a time when the Chicago election has assumed a national significance. Wise heads in congress already have begun to notify the railroad presidents that if they are wise they will heed the lesson of the popular uprising in Chicago.

There is a strong feeling which is rapidly being formulated since the returns were received last night that the railroads ought to meet the people more than half way. Several senators who were not originally in favor of President Roosevelt's railroad policy, have now come to the conclusion, I am told, that if the senate persists in refusing to give the interstate commerce commission power to revise and finally to fix rates for both freight and passengers, and if there is not immediate reform in regard to private car lines, terminal railroads, and other gross abuses, the result will be to give impetus to the movement for government ownership of railroads which it might be difficult to check later on.

Railroads May Yield.

It would not be surprising, as an immediate outcome of the Chicago election, if the railroad crowd should make up their minds before long it would be the part of wisdom for them to accept the situation, and give the government the right to fix rates, establish classifications, and prescribe bills of lading, so that they could remove all reasonable demand for actual government ownership.

Meanwhile Mayor Dunne is likely to be trotting along in more or less aimless fashion, seeking to unravel the tangle of franchises and injunctions which already have enmeshed the Chicago street car lines. Before he is fairly started on his work, however, municipal ownership will begin to operate as a bugaboo which will, in all probability, push the administration's railroad rate bill through the special session of congress next October, so that the people of the country at large may have cause to bless the Chicago election long before the people of Chicago themselves receive any direct benefit from the results of the election of last Tuesday.

ROOSEVELT MAN TURNED DOWN.

Central and South American Diplomats Reject Nominee for Chief Clerk of Bureau of American Republics.

Washington, D. C., April 5.—[Special.]—The diplomatic representatives of the Central and South American republics today refused to confirm President Roosevelt's nomination of Allastair P. Gordon-Cumming for the chief clerkship of the bureau of American republics, to succeed William C. Fox, who today was elected director of the bureau.

The reason given for the refusal was that by the laws of the institution its employes shall be elected by competitive examination. The real cause is believed to be that members of the bureau resent in a way the selection of Gordon-Cumming, who is an Englishman and closely connected with Sir William Gordon-Cumming, who was dismissed from the British army for connection with the famous "baccarat" scandal in 1891. They say they would rather have a citizen of an American republic in the place.

A competitive examination will be held and Mr. Gordon-Cumming may take part if he chooses.

MAYOR GETS BIG PUNCH BOWL.

Silver Piece Is Gift of Heads of Departments and Associates of Mr. Harrison.

The heads of departments and those who have been close to the mayor in his four terms of office gave Mayor Harrison a silver punch bowl yesterday. Judge Charles M. Walker, former corporation counsel, made the presentation speech.

Mr. Harrison, in responding, said that his father had impressed on him that the chief duty of a mayor is to select the best men to carry on the business of the city. In the choice of his cabinet he had endeavored to follow this advice, and even had gone outside of the party to select the men he deemed best fitted.

The punch bowl is two feet in height and is decorated with clusters of grapes and vine leaves around the opening and the base. On each side the initials, "C. H. H." are engraved. It is lined with gold.

The twenty-one members of the board of education will visit the office of the mayor this afternoon and present to him a loving cup.

LOW ROUND TRIP RATES TO CALIFORNIA

Via Chicago, Milwaukee and St Paul Railway.

$62.50, Chicago to California and return, April 10, 11, 12, 13, and 14.

The Overland Limited leaves Union Station, Chicago, 6:00 p. m. daily.

The California Express at 10:25 p. m. carries tourist sleeping cars; berth rate $7.

Tickets, 95 Adams street. Telephones, Harrison 3843 and Automatic 1511.

TO TEST UNION SYMPATHY

TEAMSTERS THREATEN STRIKE IN GARMENT WORKERS' AID.

Drivers Will Walk Out This Afternoon at Montgomery Ward & Co. Store, They Assert, If the Clothing Makers' Trouble Is Not Adjusted—Many Locals May Become Involved—Express Companies Warn Their Employes Against Breaking Pact.

The sympathetic strike in Chicago may witness a supreme test beginning today. In an ultimatum which the Chicago Federation of Labor will deliver this morning to Montgomery Ward & Co. in the interests of the striking garment workers are contained the seeds, it is believed, of a labor conflict involving thousands of teamsters and their employers.

The labor leaders will demand a speedy settlement of the garment workers' dispute. They have set 2:30 o'clock this afternoon as the final hour when peace or war will be determined on. If the overtures are rejected, 100 teamsters employed by the big mail order house will quit work.

What will follow should the Montgomery Ward drivers be called out is giving concern both to employers and union agents. The union plan is to involve not only teamsters employed by the firm but also express drivers, coal teamsters, and others engaged in hauling for the house.

Express Companies Serve Warning.

When this scheme became known yesterday the express companies promptly served notice on their 1,700 drivers that refusal to obey orders would be followed by drastic action. The union agents interpreted the announcement as a threat to lock them out. This was denied by George C. Taylor, general agent of the American Express company, who, with the general agents of the Adams, United States, Pacific, Wells-Fargo, and National Express companies, discussed the situation at a conference in the afternoon.

"We simply gave our men to understand they must mind their own business," said Mr. Taylor. "We have not said what we will do in case they refuse."

In addition to the possibility of the express drivers being involved largely in the strike, the union leaders, it was understood, stood ready to spread the strike in other ways. The ultimatum to Montgomery Ward & Co., it was said, will be followed immediately by another addressed to Sears, Roebuck & Co., and the remaining twenty-six "struck" firms in the National Wholesale Tailors' association will receive a similar "dell."

Test with Ward & Co.

Montgomery Ward & Co. was selected for the test, inasmuch as the concern was supposed to be the key to the situation. The house has played a small part in the garment workers' strike, employing only some twenty cutters where other firms employ hundreds. By reason of the large number of teamsters employed, however, the union agents have marked it as an apt target.

President Charles Dold of the Chicago Federation of Labor and International President Cornelius P. Shea of the teamsters' unions were in conference all afternoon with business agents of the locals involved before the strike ultimatum was decided upon. Several agents were in favor of declaring a general strike at once, but were voted down.

Dold Tells of Plans.

"A committee will visit R. J. Thorne of Ward & Co. at 10 o'clock this morning with our ultimatum," said President Dold. "We shall demand an answer by 2:30 p. m. If the firm refuses to settle the garment workers' strike all teamsters employed will be called out at once. All arrangements have been completed for a sympathetic strike."

Secretary M. J. Isaacs of the National Wholesale Tailors' association, who has been out of the city, was summoned to Chicago last night by telegraph. He will arrive this morning and take charge of the situation for the manufacturers.

Situation in Building Trades.

The spreading of the postoffice strike to a number of other large buildings under construction depends upon the outcome of a meeting of the Associated Building Trades called for this afternoon. All structures having contracts with the Otis Elevator company may be involved. The Otis company, it was said, has the postoffice contract direct from the treasury department of the United States, and federal intervention in the interests of peace was discussed.

Inland Steel Workers Return.

Four hundred men who have been on strike at the plant of the Inland Steel company at Indiana Harbor, Ind., returned to work under the open shop arrangement and a 2 per cent cut in wages. General Manager W. A. Fields of the Illinois Steel company, located at South Chicago, announced a general increase in wages of employes, ranging from 10 to 45 per cent, to take effect April 1.

BEEF WITNESSES APPEAR: SOME ARE TOLD TO WAIT.

Testimony of Those Who Are Heard Relates, It Is Believed, to Prices Paid for Cattle in Stockyards Market.

Fifteen witnesses appeared at the Monadnock building yesterday in response to summonses to the "beef trust" inquiry. Some of them were told to wait until their presence was demanded by special messenger.

W. A. Denny, a live stock dealer residing at 4328 Lake avenue, was one of those who appeared. He is said to possess considerable knowledge of certain alleged secret agreements among the packers regarding the prices paid for cattle from day to day.

Miss Edith M. Kinney, a stenographer for Swift & Co., was the last witness. It is said her testimony will be continued today.

Miss Katherine and Miss Alice Breen, employes of the National Packing company; James Barrett, a wholesale meat dealer from Merrill, Wis.; John Gysie, a former head of the credit department of the Schwarzschild & Sulzberger company; and George Pervis, a department foreman for Swift & Co., also are among those who will be heard later.

The testimony given before the grand jury was confined principally to statements relating to the prices of cattle prior to 1904, and in most cases, it is said, it tended to show that such prices were higher during the period between 1896 and 1902 than since.

Hamilton Park Opens Tomorrow.

Hamilton park, Seventy-second street and Normal avenue, one of the newest additions to the south park system, will be formally opened to the public tomorrow night. The dedication exercises will begin at 8 o'clock in the recreation pavilion.

Better store your goods in your own warehouses than have them grow shop-worn on the shelves of the retailer.

If your goods were stocked from ocean to ocean your manufacturing problem would not be solved by any means. If the goods were bought and paid for by the wholesaler or retailer and you had the money in the bank your problem would still be unsolved.

You cannot be successful or get rich on one order from each dealer. Every dealer must come back with frequent "repeat" orders. The goods must move from the dealer's shelves into the hands of the people in order to keep your business moving. That is your real problem—to get the goods into the hands of the customer and keep him coming back to the retailer for more.

There is no way on earth to do this except by advertising in mediums which reach the people who should use your products. Representative American people read THE SATURDAY EVENING POST every week. It is the favorite magazine in 800,000 families. It is read by 4,000,000 people. Its frequent appearance makes it an exceptionally strong and successful advertising medium, and its high character inspires its readers with confidence.

THE CURTIS PUBLISHING COMPANY
PHILADELPHIA
NEW YORK BOSTON CHICAGO

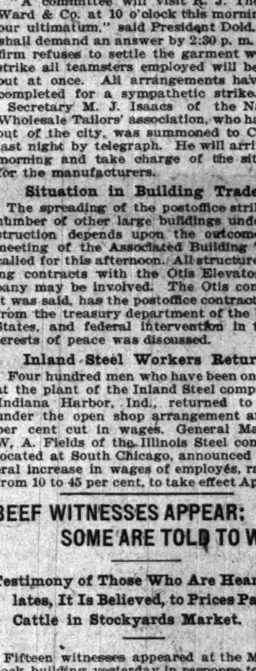

ALL THE WAY.

Southwest Homeseekers' Excursions

Very Low Rates

to Kansas, Oklahoma, Texas, Colorado and New Mexico

Ask for a copy of our Immigration Journal, "The Earth" Tells the truth about the Southwest

Inquire of Santa Fe agent at 109 Adams-st. Phone Cent. 2037.

Welch's Grape Juice

becomes more popular each year. Three hundred thousand gallons bottled for this year's consumption. Your doctor will tell you of the health-giving properties of ripe Concord grapes.

Sold by druggists and grocers in quart and pint bottles. Booklet with recipies free. The Welch Grape Juice Co., Westfield, N.Y.

TONSILINE is the greatest throat remedy on earth. Tonsiline cures sore throats of all kinds very quickly, and is a positive, never-failing and speedy cure for Sore Mouth, Hoarseness and Quinsy. A small bottle of Tonsiline lasts longer than most any cure of SORE THROAT. 25 and 50 cents at all druggists.
THE TONSILINE CO. CANTON, OHIO.

BISHOP'S HATS
$3 & $4 Our Spring Styles.
156 STATE STREET.
SEND FOR FASHION PLATE.

OPTICIAN L. MANASSE
74 ADAMS-ST., TORRENCE BLDG.
Spectacles and Eyeglasses. Artificial Eyes.
EYES TESTED FREE.

CZAR MUST FACE NEW REFORM CRY

Congress of Russian Physicians Demand Freedom from Bureaucracy Rule.

INSIST ON WAR'S END.

Delegates from Every Part of the Empire Declare for a Free Parliament.

MOSCOW, April 5.—The congress of doctors from all parts of Russia, which was summoned to meet in Moscow under the auspices of the Pirogoin Medical society, to devise means for combating the expected visitation of cholera, which congress was first prohibited, but later was granted permission to meet under the condition that it discuss only scientific questions, has justified the apprehensions of the authorities by adopting as its first step in the anti-cholera crusade a set of resolutions calling for the execution of the whole of the radical political program.

This grafting of political considerations upon the ostensible medical aims of the gathering is justified, the speakers argue, in the incapacity of the present administration to cope adequately with cholera.

The resolutions declare that an improvement in economic conditions of the people is necessary as a basis for the preservation of health, and that for future prevention of epidemics it is imperative to have radical changes in the tax laws, an increase in the quantity of land allotted to peasants, and to satisfy the demands of the industrial classes and grant all concessions necessary to completely tranquilize the ignorant population, among whom otherwise it will be impossible to execute sanitary measures.

Demand an Immediate Parliament.

Even the lives of doctors, the resolutions aver, would be in danger.

The proposals culminated in a demand for the immediate convocation of a constituent assembly on the basis of a universal secret ballot, without distinction as to sex, nationality, or religion.

The congress, in which there are over 1,500 delegates, representing nearly every district of European Russia, also demanded the immediate stoppage of the war, declaring that a policy of conquest and adventure had thrown the country into terrible and extensive poverty, in which cholera would flourish.

This action of the congress was not unexpected, as the medical profession of Russia is largely composed of Jews and Poles and has been subjected to the radical influence of the universities.

The delegates professed extreme alarm at alleged attempts to incite the ignorant classes against the educated liberals, and the whole spirit of the resolutions breathes overtures to the working classes for united action.

Radical Reforms Outlined.

Among the demands set forth in the resolutions is the transfer of the police to the executives of the local governments; guarantees of freedom of speech, the press, and assembly; union for strikes; amnesty for all political and religious prisoners and exiles; equality of all nationalities, languages, and religions before the law; general compulsory education; separation of church and state; introduction of an income tax; abolition of indirect taxes; and the main points of the famous petition of the St. Petersburg workmen of Jan. 22. One resolution favored responsibility of the ministry to a representative assembly.

Fear Epidemic of Cholera.

The congress was divided into sections for the discussion of the bacteriological and sanitary aspects of cholera and immediate preventive measures. A number of reports on disinfection were presented. The congress favored it wherever possible, but declared general compulsory disinfective measures impossible. The possibility of an outbreak of cholera in the far east was also discussed.

The local authorities throughout the empire are also aroused at the danger of an epidemic, and orders are being issued by all city governments for the cleaning of slums and insanitary districts and for measures to localize the disease wherever it appears.

Deeper Gloom in Russia.

ST. PETERSBURG, April 5.—The prospects of a general upheaval of the city and country increase daily. Evidence accumulates that the radical forces are acting in unison and awaiting a signal which it is generally believed will be given shortly after the Russian Easter.

The terrorists are showing great activity and reports from all over the country prove that the workmen, who in many cases have been formulating demands which are no sooner granted than they are succeeded by others, are acting under instructions from the revolutionary leaders. The employers frankly admit that it is impossible to try to continue their business and some of them have already shut down.

The people are plainly becoming panicky and the authorities also cannot conceal their alarm. The guard regiments which usually go to camp in April will be retained in St. Petersburg until June, ostensibly in order to allow the camps to be cleaned in view of the danger of cholera.

More Venality Exposed.

In the meantime what is now called the constitutional press adds fuel to the flames by entering on a campaign for exposing the corruption and venality in the administration of the Siberian railroad. As the military authorities control that railroad, the general staff is issuing permits for every car. Merchants desiring to ship goods to Irkutsk, or further east, are compelled to buy such certificates, a regular traffic in them having been exposed, the permits bringing from $300 to $500, the authorities then shipping the goods as munitions of war while the latter are sidetracked.

A case is cited where it cost a merchant $1,453 to get a single car to Irkutsk, and another where a car remained on a sidetrack from May to January because the consignee declined to pay any more money to the military authorities.

Petitions Forbidden in Orloff.

OREL, April 5.—The governor of Orloff province has issued a proclamation forbidding petitions regarding the imperial rescript. The liberals charge that this action is a direct violation of the imperial ukase of March 3 granting the free right of memorial.

Government, Then School, Changes.

KHARKOFF, April 5.—The parents of scholars here have passed a resolution that reform in the educational system is necessary, but expressing the opinion that it is impossible without a change in the form of government.

People's Rule Is Necessity.

ROSTOFF-ON-DON, April 5.—The Technical society has adopted a resolution expressing want of confidence in the bureaucracy, and declaring that the summoning of the people's representatives to take part in a legislative body is the absolute necessity of the hour.

Diamonds Win Hearts.

Buy a Diamond on credit. Easy payments. No security. Lottie Bros. & Co., 34 E. 22d St.—adv.

Japanese Method of Attack in Small Detached Parties.

[From a photograph taken on the firing line by an officer of the Japanese general staff.]

The method is to break up the lines into little groups of from twelve to twenty men, each under the command of an officer, a noncommissioned officer, or even a specially detailed private. To each group is appointed a particular spot in the line of attack, which each little party must make for. Throwing down their knapsacks the men flung themselves forward without regular order, each man's sole task being to arrive as soon as possible at his own particular objective. Here they advanced by short rushes with long halts to recover breath. The 900 yards between them and the Russian outworks were covered thus, literally without firing a shot. At a hundred yards' distance from the defensive line, what remained of the battalion reformed, fixed bayonets, and, with a shout of "Banzai!" the whole mass hurled itself upon the Russian trenches.

RUSSIANS TO GIVE BATTLE

50,000 MEN SENT TO HOLD KIRIN—250,000 AWAIT OYAMA.

Gen. Linevitch Expected to Make a Stand Much Farther South than Has Been Supposed—Warships Believed to Be Part of Baltic Fleet Sighted 350 Miles from Ceylon, Steaming Slowly to the Northeast—Kouropatkin's Losses at Mukden.

[From the St. Petersburg Correspondent of the London Times.]

[BY CABLE TO THE CHICAGO TRIBUNE.]

LONDON, April 5.—There is good reason to believe that Gen. Linevitch intends to make a stand much farther south than has been supposed. He has sent 50,000 troops to hold Kirin, and with the remaining 250,000 his army is intrenched at Swantsanhei, half way between Mukden and Dwangchentsze. He is astride the railway, his troops forming a crescent with the horns pointing north.

The Russians are devastating the country in order to impede the Japanese advance. It is reported that the Japanese are marching on Tsitsihar.

Official circles in St. Petersburg are unreservedly warlike, but the great majority of Russians continue to oppose the war. The peace sentiment is particularly strong in Moscow and in the provinces.

BALTIC FLEET NEAR CEYLON?

COLOMBO, Ceylon, April 5.—The British steamer Marmora, which arrived here today, reports sighting at 2 a. m. April 4 three vessels, apparently large warships, 350 miles southeast of Ceylon. The ships, one of which was believed to be a battleship, were steaming slowly east northeast.

JAP FORCES ARE MOVING.

TOKIO, April 5, 3 p. m.—Imperial army headquarters reporting today says:

"A part of our Changtu force drove the Russians out of Tsulushu, two miles north of Changtu, and also out of Sumiencheng, nine miles west of Tsulushu, and occupied both places on April 3d.

"After driving the enemy from the neighborhood of Soumiaotsu, six miles southeast of Tsulushu, our force reached the vicinity of Santaukou on April 4th at noon, when they were fired upon fiercely by about 500 Russian cavalry retreating north along the railway.

"Our force dispersed them."

The profits from the tobacco monopoly for the first year are 27,000,000 yen (about $13,500,000). This exceeds the government's estimates 7,000,000 yen ($3,500,000).

The celebration of the victory at Mukden has been postponed until next Monday owing to the storm which occurred today. The business men and labor guilds today arranged an enormous procession, which picturesquely garbed formed at Hibiya park, and marched to Uyeno park. Passing the palace each unit halted and cheered the emperor, his cabinet, and the commanders of the army and navy. Exercises were held in Uyeno park, where there was a large crowd. Lieut. Gen. Terauchi, minister of war, responded in behalf of the army, and Baron Yamamoto, minister of the navy, in behalf of the navy. Fireworks and sports concluded the exercises.

MUKDEN COST 107,000 MEN.

HARBIN, April 5.—Complete returns received at headquarters give the total Russian losses in killed, wounded, and prisoners at the battle of Mukden as 107,000. The wounded are being taken away from here over the Siberian railroad as rapidly as possible in order to free the hospitals preparatory to a renewal of the fighting.

By Gen. Linevitch's order the bands play daily at all the Russian positions.

AUSTRIAN ATTACHE MISSING.

GEN KUROKI'S HEADQUARTERS IN THE FIELD, April 4, via Fusan, April 5.—The Japanese army has been making a fruitless search for information as to the fate of Count Scheptsisky, a captain in the Austrian army, and the military attaché of that government with the Russian army in Manchuria. Count Scheptsisky has been missing since the battle at Mukden. He is not among the prisoners or wounded in Japanese hands. It is possible, however, he may have escaped into Chinese territory. If killed, he has probably been buried as a Russian among the dead of that army.

HUNDREDS OF LIVES LOST: DUE TO INDIA EARTHQUAKE.

Further Reports from Various Sections of Country Show Widespread Damage—Mountains Heave at Mussoree.

CALCUTTA, April 5.—Further reports show that hundreds of natives were killed in various parts of India as a result of the earthquake. Widespread damage was done at Firozpur, forty-seven miles southeast of Lahore; Amritsar, Tarana, Dehra Dun, and Srinagar, and other points.

There was another shock at Delhi following the original shock. The last shock damaged the city more than the first. Several buildings collapsed, and a number of others were so badly damaged that they will have to be torn down.

The reverberation which preceded the shock at Mussoree never will be forgotten by those who heard it. The mountains heaved and swayed a full minute, and then three severe shocks, each lasting a few seconds, were felt in quick succession. Between 6 o'clock in the morning of April 4 and midnight there were twelve shocks.

The day was fine and clear, and most of the inhabitants were already up when the first shock came. Those who were still in bed described the motion as being like that of a ship in a storm, while those on foot found it impossible to maintain their balance. The effect of the shock in sickness and dizziness with many still continues.

Although almost every house and some of the public buildings at Lahore sustained serious damage, yet on the whole the city seems to have stood the shock better than might have been expected. Considering the number of heavy domes, slender minarets, and cupolas, it is wonder greater loss of life did not occur.

Dharmsala felt the full force of the shock. The deaths there include C. R. Loxton, district judge. Mrs. Loxton's fate is not known. Others who perished were F. M. Levi, C. T. Young, T. Miller, F. Farleys, all public officials; Capt. Muscroft and Mrs. and the two Misses Robinson. Col. Robinson appears to have survived.

FRENCH TRIBUTE TO JOHN HAY.

Secretary of State's Letter Accepting Grand Cross of the Legion of Honor Made Public.

Washington, D. C., April 5.—[Special.]—Secretary Hay's letter accepting the decoration of the grand cross of the legion of honor conferred on him by France became public today. The decoration was conferred, not only on account of Mr. Hay's merit as a statesman and scholar but also of the services rendered by him in the maintenance of the peace of the world.

NOTES FROM FOREIGN LANDS.

OTTAWA.—In the course of an excited debate on the alleged interference of the papal ablegate, Mgr. Sbarretti, in Canadian politics, several members of the opposition called on the government to ask the vatican to recall him.

OLDENBURG.—Herr Biermann, editor of the Residensboten, has been sentenced to a year's imprisonment for accusing Franz Ruhstratt II., minister of public worship, education, and justice, of gambling.

ST. PETERSBURG.—An American correspondent of the Journal de St. Petersbourg has written that dishonesty pervades the highest circles of American life and is practiced by men, women, and children.

BERLIN.—Emil Zippelius, a wealthy planter of German Southwest Africa, has been killed in a duel by Franz von Coblinski, an official of the Borsig machinery works.

HAVANA.—The moderate party, to which President Palma belongs, has lost control of both branches of the Cuban congress.

BUDA-PESTH.—Emperor Francis Joseph left for Vienna. There is no prospect of an early formation of a Hungarian cabinet.

GENOA, Italy.—Secretary Hay is looking better every day, and says the brading air is invigorating him.

NAPLES.—Emperor William arrived and was welcomed by duke of Aosta, cousin of King Victor.

HOMESEEKERS' EXCURSIONS

Tuesday, April 18th.

Look at the Rates.

Only $17.25 Mobile and return; $19.50, New Orleans and return; $20.00 to Texas points and return; $31.50, El Paso, Tex., and return; $30.00 to certain points in Colorado and return; $54.50 to Old Mexico and return; $60.00 to Havana, Cuba, and return. This is your opportunity. Tickets good twenty-one days from date of sale. Ticket office, 101 Adams street. Call or write for particulars.

A. G. Robinson, General Agent, Passenger Department.

HARD BLOW TO BALFOUR.

BRIGHTON LIBERAL'S ELECTION CAUSES CONSTERNATION.

Parliamentary District Had Been Represented by Conservative Member for Twenty Years, and Reversal Was Received in House of Commons with Uproarious Cheers and Demands Upon the Ministry to Resign.

[BY CABLE TO THE CHICAGO TRIBUNE.]

LONDON, April 6, 3 a. m.—Gerald Loder, conservative, member of parliament for Brighton, who was lately appointed to a government office, was, under the rules of the house of commons, necessarily compelled to seek reelection. The voting took place yesterday and it resulted in one of the most serious blows the decaying government has yet received.

Mr. Villiers, the liberal candidate, received 8,209 votes, against 7,792 cast for Mr. Loder, thereby converting the conservative majority of more than 1,300 at the last election into a minority of 817. The outcome is especially significant, as Brighton has been represented by a conservative for twenty years, and was regarded as an unassailable stronghold. Mr. Loder has represented the constituency since 1889. He was locally popular.

The news of the liberal victory was received in the house of commons with an uproarious opposition demonstration. The debate that was in progress was interrupted by prolonged cheering and shouts of "resign." When the house was about to adjourn several liberals demanded that the government announce its intentions in view of the rejection of the member of the administration. They complained severely because Prime Minister Balfour left the house without answering their demands.

Unionist editorial articles this morning reflect the consternation caused by the unexpectedly heavy blow of the Brighton election. Various attempts are made to explain the defeat away. The Standard appeals to Premier Balfour to issue a stirring address or call a meeting of his followers and take them into his confidence.

BLAMES EX-SENATOR MASON FOR LOSS OF $100,000.

Dr. V. G. Price Writes to Waukegan Friend That Former Neglected to Have Him Released from Laing Bond

Criticising former United States Senator Mason for failing to get a bond released by the Lake county Probate court, Dr. V. G. Price has told of the details of how he lost $100,000 through signing a guardian's bond.

In a letter to a Waukegan friend Dr. Price has told the story of how he has been forced to settle the Malcolm-Laing-Price-Mason judgment for $162,000 by paying to Mrs. Malcolm $160,000.

What adds additional interest to the story is the statement made in Waukegan that Dr. Price could have evaded payment had he wished to take advantage of certain technicalities of law. His moral scruples, however, are said to have prevented his using this avenue of escape.

According to the letter Dr. Price went on the bond of Mr. Laing in 1891 at the urgent request of W. E. Mason, then a close friend. This bond was given by Laing as guardian of his daughter's estate, amounting at the time to over $100,000. Senator Mason was also a surety. In June, 1894, the ward became of age and the estate was turned over to her. Dr. Price asked a release absolving him from further responsibility on the bond and this was promised. The young woman executed one and it was delivered to Senator Mason. The senator wrote Dr. Price that he would attend to all the legal details necessary to secure the complete release of Dr. Price. Not until nearly ten years later did the latter discover that he was still liable on the bond.

Investments made by the father as guardian having proved worthless, the girl brought suit against Dr. Price and Senator Mason for the recovery of $162,000. Being the only surety on the bond good for any such amount Dr. Price was forced to settle. The amount finally agreed on and actually paid over was $160,000.

Foreign Engineers for Canal Work.

Washington, D. C., April 5.—It has been decided to appoint three foreigners as members of the advisory board, or consulting engineers, of the isthmian canal commission, one from Great Britain, one from Germany, and a third from France. Each of these governments has been asked by the United States to designate an engineer for membership on the board.

Sewing Machine Bargains

at Singer stores. There are 35 in Chicago and vicinity. Look for the sign.

IS IN FAVOR OF ISOLATION FOR ALL THE CONSUMPTIVES.

Dr. Kuh Tells Society of Ethical Culture That the Tuberculosis Patient Is the Ward of the Community.

Dr. Edwin J. Kuh, speaking before the Society of Ethical Culture at Hull house last night, declared the consumptive is a ward of the community, and should be isolated. He said this is of more vital importance than the building of libraries and museums.

"If physicians and attendants do their duty, the hopeless case of tuberculosis will become a thing of the past," said Dr. Kuh. "The methods of preventing the spread of this disease are so simple that it is almost criminal they are disregarded."

As a first precaution, the speaker suggested that all patients be taken away from the dirt of the city. The dust of the paved streets, he declared, is especially dangerous to weak lungs.

Members of the society suggested that an ordinance be passed making it compulsory that schools and public buildings be sprinkled before being swept.

MARINE INSPECTOR MOVING INTO FEDERAL BUILDING.

Occupation of Big Structure Begun, but General Moving Day May Be Postponed by Labor Troubles.

The occupancy of the new federal building has begun. Some of the furniture of the steamboat inspection offices was moved from 2 River street to the fifth floor of the new building. Previous to this part of the fixtures of the weather bureau in the Auditorium building tower had been moved to the new building. The weather bureau will occupy the uppermost room in the dome of the new structure.

April 15 had been set for general moving day, but it is now believed that moving will have to be postponed unless the present labor troubles in the building are adjusted.

A large force of steamfitters walked out several days ago, and that class of work is at a standstill. Other men, it was reported, would be put in their places, whereupon thirty or more carpenters threatened to walk out unless the union steamfitters were allowed to return to work.

GIRLS TO WALK TO DANCE AT CHICAGO UNIVERSITY.

This Change the Result of Combination of Hyde Park Liverymen to Raise Price of Carriages.

For the first time in the history of the University of Chicago the women students may walk to the annual Pan-Hellenic ball.

The foundation for the present move is the attitude taken by the Hyde Park liverymen, who, it is said, have banded together and raised the price of carriages for the dance, which is to be held in the Bartlett gymnasium Friday night, from $5 to $6.

Hearing of this, numbers of the girl students have written notes to their escorts, saying they would be glad to walk to the dance, which is given on the campus.

"The faculty has not taken formal action upon the matter," said Dean of Women Marion Talbot, "but if the weather is fair, I think the doing away with carriages is a most desirable thing."

"SCORCHES" INTO OLD CHARGE.

Bicycle Rider Arrested for Exceeding Speed Limit Is Held for Larceny Years Ago.

The first bicycle scorcher of the season was booked under two charges at the Maxwell street police station last evening. While Detectives Mason and Thieme were standing at Sangamon and Twelfth streets the cries of scurrying children and the jingling of a bicycle bell preceded the appearance of a man bent low in the saddle of the machine and distancing trolley cars in his flight.

Mason plucked the man from the seat as the machine sped by. The rider protested that he was within the speed limit and demanded that he be freed. Mason scrutinized him and finally said: "All right, we'll book you for scorching, but we won't prosecute you on the charge tomorrow."

The detective searched his wallet and continued: "Three years ago you got away with a bunch of money from Morris Glnaberg, 545 South Canal street, and jumped town. That's the charge we'll do business on."

The prisoner, who gave the name of Moses Lewis, admitted his identity, it is said, and was booked on charges of larceny and violation of the speed ordinance.

FLAG STIRS UP A STORM.

UPSIDE DOWN ON TOP OF STANDARD OIL BUILDING.

Mistake Made by Dim Sighted Employe Arouses Wrath of Fiery Dentist—Ready with Restaurant Patrons to Invade the Offices—Aid of Army Officers Is Enlisted and Attempt Made to Appeal to Mayor—Then the Error Is Hauled Down.

When "Joe," the janitor, laboriously climbed the stairway to the roof of the Standard Oil building, 5 Wabash avenue, yesterday morning his mind was troubled. In his arms he carried a big American flag. It was the day of the funeral of Capt. Alexander Marshall, an official of the company, and it was Joe's duty to hoist the flag at half mast.

The old janitor's eyesight is not as keen now as it was twenty years ago, when he shipped "before the mast" on salt water, and, what with the troubled state of his mind the mistake that might have landed him in the ship's "brig" then, is now to be pardoned. But Joe's mistake occasioned much excitement in certain quarters.

Shocks Dr. C. Franklin Hartt.

"Shame!" ejaculated Dr. C. Franklin Hartt, a dentist in the Masonic temple, as he emerged from a restaurant across the street from the Standard Oil building.

The doctor remarked the flag, fluttering at half mast, as a sign of mourning, but he had noted, moreover, that it fluttered "union down"—a signal of distress, implying helplessness. Certainly an undignified position in which to place the American flag—perhaps a studied insult to the nation!

"Come out here, all of you," Dr. Hartt ordered to the restaurant man and his customers.

The restaurant man and the customers hastened to comply, and, guided by the accusing finger of Dr. Hartt, their eyes also noted that the flag hung upside down.

They were told the significance of such a spectacle and became as indignant as their informant. Headed by Dr. Hartt, they hurried across the street to "storm" that mysterious stronghold, the Standard Oil offices. But the door was locked. The offices were closed for the day out of respect to the dead official.

Apparently there was nothing more to be done, aside from burning the building, but Dr. Hartt had an inspiration. He hastened to United States army headquarters in the Pullman building.

Enlists the Aid of Army Men.

The men in gold braid who command the department of the lakes—colonels, majors, and adjutants—were at peace with the world when the excited dentist entered. A moment later it appeared that the department of the lakes was going into action.

With the American flag hanging "union down" it was no time to temporize. Attended by a member of the war office staff delegated to his service, the dentist messenger returned to the Standard Oil building.

"Where is the flag?" said the dentist's companion, aggressively, contemplating a lone assault on the building.

The dentist looked up at the flagstaff. The flag had disappeared. "Joe" had heard of the indignation waxing in the neighborhood and had hastened to haul down his error. The building still was closed and silent. The angry men were appeased.

Peculiar To Itself

In what it is and what it does—containing the best blood-purifying, alterative and tonic substances and effecting the most radical and permanent cures of all humors and all eruptions, relieving weak, tired, languid feelings, and building up the whole system—is true only of

Hood's Sarsaparilla

No other medicine acts like it; no other medicine has done so much real, substantial good, no other medicine has restored health and strength at so little cost.

"I was troubled with scrofula and came near losing my eyesight. For four months I could not see to do anything. After taking two bottles of Hood's Sarsaparilla I could see to walk, and when I had taken eight bottles I could see as well as ever." SUSIE A. HARRISTON, Withers, N. C.

Hood's Sarsaparilla promises to cure and keeps the promise.

Self-respect is to some extent a matter of clothes.

You may wear mercerized cotton fabrics because you can't afford something better; but if you buy and wear such clothes for what they are, and pay only what they are worth, your self-respect needn't suffer. We admire a man who limits himself to what he can afford.

But if you try to make an all-wool front with mercerized cotton on your back you'll suffer in self-respect as well as in looks. It's like wearing a glass diamond or a brass ring; you know it; and your friends soon find you out.

The worst is that you may pay an all-wool price, and get the mercerized fraud; but not if you find our label—a small thing to look for, a big thing to find.

HART SCHAFFNER & MARX
Good Clothes Makers

Hunter Whiskey

Every Sideboard Needs It
Every Buyer Likes It
Every User Is Satisfied

LOWNEY'S

"Nuns on every place"

Every Sealed Package of Lowney's Chocolate Bonbons is guaranteed to be in perfect condition or money refunded. A guarantee slip in each package of half-pound or more.

The Lowney Packages are Full Weight.

Send for the Lowney Receipt Book.

The Walter M. Lowney Co., BOSTON, MASS.

NEW STYLE OLD STYLE

KRYPTOK COMBINED NEAR AND FAR GLASSES

Many persons who would like to combine near and far glasses in one pair find that the sharp outlines of the reading lenses, hovering always before the eyes, are intolerably annoying. Kryptok Near and Far Glasses are easy to wear and young looking, because the lens-sections are invisibly joined. Ask to see them, or send for Kryptok booklet K.

74 STATE ST. Almer Coe OPTICIAN

Romance Missing in Life of Railway Engineer, by Jonas Howard. See the Worker's Magazine next Sunday.

HUGE INSURANCE MERGER PLANNED

Equitable Fight May Give the Standard Oil Control of $260,000,000 a Year.

BIG SUMS FOR BRIBERY?

Rumors of Sensational Disclosures of Money Used at Albany Legislature.

New York, April 5.—[Special.]—The revelation that E. H. Harriman's part in the Equitable Life Assurance fight is to form a huge merger of the Equitable, New York Life, Mutual Life, and Prudential companies, with a combined income of $260,000,000 a year and combined assets of $1,300,000,000, and a combined surplus of $240,000,000, all backed by the Standard Oil, was one of the developments of the great insurance battle between Hyde and Alexander today.

Planned a Year Ago.

Preliminary steps for a combination of this kind were taken over a year ago. The matter progressed to a degree unsuspected by the outside banking world, when the whole scheme was abandoned for some reason that could not be learned.

Any group of financiers who could control the finances of the above four named insurance companies could, it is said, practically control every financial deal of any importance in this country.

Should Hyde's control of the Equitable company, through his ownership of a majority of its stock, be continued for a couple of years, it is said, it would give time to put the merger through.

Immense Sums for Bribery.

Another revelation today was that immense sums of money have been paid by the Equitable Life Assurance society for lobbying at Albany. Men of great prominence have been on its lobby staff at the state capital. It naturally would be distressing and embarrassing for the men to have their activities in this direction made known.

These men are working mightily to patch up a peace in the Equitable war so that there will be no necessity for the state insurance department, which is now investigating the company, to go deep into its affairs and drag into the limelight all kinds of unpleasant facts.

Some of the lobbyists who were paid huge sums are widely known and are also known not to have practiced law for many years. They are now shouting for harmony.

Crisis May Come Today.

The special meeting of the board of directors of the Equitable Life Assurance society called for 2 o'clock tomorrow afternoon promises to be not only the stormiest in the recent stormy history of the society but one of the most extraordinary of its kind of which the public ever has had any knowledge. Vice President James H. Hyde is determined not to yield an inch further in the controversy for the control of the society, and Frank H. Alexander, president and leader of the opposing faction, announced today, in defiance of the reported threat by the Hyde party to oust him from office, that he positively will not surrender the presidency. Apparently, either Hyde or Alexander must surrender office.

That young Mr. Hyde is set on going the limit in his opposition to what he believes unwarranted encroachments by the Alexander faction upon his rights and privileges as a majority stockholder became evident today when it was learned that if driven too far he might not hesitate to disregard his acquiescence in the newly proposed mutualization plan, and might use his influence with the directors to get them to reject the policy holders' suggestions.

Hyde, it is said, would feel perfectly warranted in taking such action. He has made certain valuable concessions, it is declared, with the understanding that Alexander would accede to the plan based upon these concessions, and the controversy thus be terminated.

Thus far Alexander has refused to declare himself in regard to the policy holders' suggestions, and this, they say, is regarded by them as nothing less than an act of bad faith on his part.

Say Alexander Broke Faith.

Furthermore, the Hyde supporters declared today that Alexander's letter to the superintendent of insurance in which he admitted that he had acquiesced in the mutualization plan proposed by a committee of the board of directors of which he is a member, although it was not satisfactory to him, alone would justify Hyde in withdrawing from the agreement which he reached with the Crimmins policy holders' committee. It was Hyde's understanding, they said, when he first consented to the choice of twenty-eight policy holders as directors on the board under the four year arrangement that this was entirely acceptable to Alexander, and that it would end the controversy.

Instead of ending it, the Hyde people charge, now that Alexander retained Frank H. Platt to organize what is known as the Crimmins committee for the express purpose of assailing the board of directors, of maligning Hyde, and of impairing the management of the society.

This, it is declared, will be charged directly against Alexander at the board of directors' meeting tomorrow afternoon. Alexander also will be charged at the meeting, it is said, with having instigated the suit known as the Brackett-Mary Young suit, an action taken by Senator Edgar T. Brackett in the office of the attorney general, and also in the legislature.

Hyde Supporters May Desert.

That Hyde, if forced to take the action he is reported as contemplating, will be successful was doubted in most quarters today. While he still has nominal control of the board of directors, there are many members of the board, it is said, who will not in the full light of the publicity that will be shed upon their action, follow Hyde in his attempt to annul the work of the policy holders' committee.

Many of the so-called Hyde directors, it is argued, are men of sufficient prominence socially and otherwise that, however much they might desire personally to assist Hyde in directing the directors, they will not venture in the present crisis to put themselves on record as actually opposed to mutualization. One director of the society said today:

"As the situation first developed, the directors hoped a compromise would be arranged and the Hyde and Alexander interests harmonized. But all efforts to this end have failed, and the situation at the present time is worse than it ever was, with no indication that the two men can ever again be firm friends or trust each other. I, as well as many other directors, have purposely endeavored to refrain from connecting myself with either faction in the society, and have tried to do only what I thought would have tried to do only what we thought would be best to serve the interests of the policy holders of the society.

One of the Men Must Go.

"It is evident to me that one or the other of the two executives must get out. It is a situation which cannot continue. I have the highest respect for President Alexander as a man, and I think his services as president of the company have been of great value. But such a situation as has developed must not be allowed to continue, and I see plainly that it will have to be ended by some drastic action sooner or later. The sooner the better, in my opinion."

Besides the charge that Alexander is behind both the Crimmins committee and the Brackett suit, the venerable president will be called upon at the meeting tomorrow by Hyde to explain how it is he sent a letter requesting the superintendent of insurance to make an examination of the society without having informed the board of directors or the executive committee.

Alexander, also, it is asserted, will be called on to explain in detail his conduct in assailing the personal integrity of his associates, Mr. Hyde, and Directors Schiff and Harriman, causing matter to be printed derogatory to them. Explanation also will be demanded of the payment by Alexander on the day of the memorial petition asking for the removal of Hyde of $135,000 to Gage E. Tarbell for a renewal interest in all policies written by him.

Policy Holders' Plan.

A statement was given out tonight by the so-called Crimmins policy holders' committee outlining its proceedings up to date. This statement recapitulates the committee's demands as follows:

First—A representation in the board at the ratio of 28 to 24, one-half to be elected in 1905 and the other half in 1906.

Second—Two vacancies now existing in the board to be filled immediately with two nominees of the policy holders' committee.

Third—The number of the executive committee to remain at twelve, but four vacancies to be at once created in such committee, the state superintendent of insurance to designate the four persons to be retired, and these vacancies to be filled at once by the appointment of the two men to be named by this committee and two members of the present board of directors to be named by Cornelius N. Bliss.

Fourth—That the provision in the amended charter as proposed by the board of directors limiting any further amendment to the consent of the three-fifths of the stock be not allowed.

These demands, according to the statement, were presented to the counsel representing the Alexander interests, and were assented to by them.

The demands were then submitted to the representatives and counsel of the majority shareholding interests and to the counsel of the society, and were accepted by them with the exception of the last clause, counsel pointing out that without this clause, when the policy holders should have elected twenty-eight directors, it would be possible to amend the charter so as to destroy the shareholders' interests entirely.

The committee unanimously agreed to waive this point.

The statement says that when the agreement had been drawn up and completed, "it was discovered that the counsel representing the Alexander interests had left the meeting, and when called on the telephone the reply was received that they had decided not to commit their clients one way or the other to the withdrawal from the demands of said clause 'fourth.'"

Harriman Recalls a Loan.

In a statement issued this afternoon, Mr. Harriman said he now recalled that on one occasion he had received a loan from the company. This loan, he said, was $2,700,000. He borrowed it on Union Pacific stock. Harriman's memory also was refreshed to such an extent that he remembered becoming a policy holder in the Equitable six weeks ago, at the time when the society's troubles first became public.

Harriman again dodged a direct question as to whether or not he held any more stock in the Equitable than the five Hyde shares which he holds to enable him to act as a Hyde director.

STORY HAS IT PAUL JONES IS BURIED IN SCOTLAND.

Woman at Redlands, Cal., Tells of Dishonored Grave of Naval Hero in Dumfries, His Birthplace.

St. Paul, Minn., April 5.—[Special.]—Joseph A. Wheelock, a well known editor, has found a woman who knows where John Paul Jones reposes.

The body is not buried in Paris, as Ambassador Porter believes, but lies in a cemetery at Dumfries, Scotland, his birthplace, Wheelock found the woman, Mrs. Preston, in Redlands, Cal.

She is a native of Dumfries also, and when she saw the story of the ambassador's quest she immediately wrote him to tell him where the grave of this hero is and all she knew about it.

She well remembers it, she said, for it is marked with a stone which bears the sinister inscription:

"John Paul Jones, the black pirate."

His mother caused his body to be transported from Paris and buried among the graves of his kindred, but she could not protect him from the evil fame he had acquired among his Scotch countrymen, and they vented their pentup wrath upon his memory in the epithet over his grave.

GRAFT WAR STIRS ELGIN.

City Officials Are Charged with Theft of Public Funds During Seven Years.

Elgin, Ill., April 5.—[Special.]—Elgin is agitated tonight over the charges of boodle and corruption affecting city officials. Fire Marshal Geddes, for seven years head of the department, is said to have admitted repeated thefts of city funds under the guise of his expense account.

Aldermen who have begun a crusade against thievery in city departments declare that it has not ended with accusations against the marshal, but that it will extend until it involves many past and present officials.

"We discovered," said Ald. Pearsall, "that the city had been paying unnecessary prices for years for supplies and repairs, that labor had been paid for that had never been performed, that employés had received money that should have gone into the city treasury, that heads of certain departments and other officials were receiving commissions for city supplies, and that articles had been paid for out of the city treasury which never were used for the benefit of the city."

BUSINESS NOTICES.

Pink Eye Is Epidemic.
MURINE EYE REMEDY Cures It.

Chicago Financier Is Critically Ill.

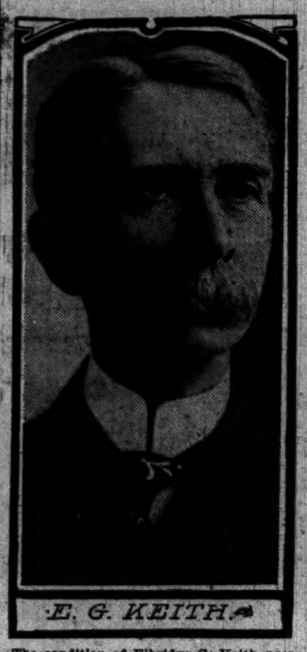

E. G. KEITH.

The condition of Elbridge G. Keith, president of the Chicago Title and Trust company, who is ill with pneumonia at his residence, 1900 Prairie avenue, was said last night by Dr. J. A. Capps to be critical. Mr. Keith was declared to have held his own fairly well yesterday. He has been in ill health during the last winter and especially since his return in February from Cuba, where he went for his health.

TEXAS GREETING FOR ROOSEVELT.

Dallas Extends Welcome and Guest Responds with Feeling Tribute.

CROWDS IN OTHER CITIES.

Trip Through Kansas and Indian Territory Pleases the President.

Dallas, Tex., April 5.—[Special.]—The president's journey today came to an end, after a strenuous time in the Indian territory and the section of the Lone Star state through which the train passed. It was an exacting day for the president and his party.

When the banquet given the president by the citizens of Dallas was over tonight all beat a retreat for the special train, which will leave tomorrow at 5:30 a. m., making a dash for Waco, Austin, and San Antonio. The last named city will be reached tomorrow night. On Friday the reunion of the Rough Riders, one of the attractions that brought the president to the southwest, will be held.

The president's speech tonight was delivered in the presence of cheering thousands. It was the most elaborate he has delivered thus far. He said:

"Mr. Mayor and you my fellow Americans: It has been indeed a pleasure to come today within the limits of your mighty and beautiful state. Surely no president could be so touched by any greeting as by a greeting such as this, and with this wonderful array; above all to be greeted by men who, when the hour of trial came in 1861, sprang to arms, whether they wore the blue or whether they wore the gray, and proved the sincerity of their devotion by the valor with which they risked their lives.

"O, my fellow countrymen, think what a blessed thing it is now that every man in this land can feel the same pride in the valor and devotion of those who fought for one side and those who fought for the other. I can in a sense claim to be by blood, at least, a typical president, for I am half southerner and half northerner; I was born in the east and have got a great deal of the west in my experience.

Not First Visit to Texas.

"I come to Texas not for the first time. Seven years ago again there was a call to arms against a foreign foe. It then came to my lot to come here and help in raising a regiment, a regiment of which I think about two-thirds of the men had fathers who served in the confederate army, and about one-third—perhaps more—had fathers who served in the union army. We were the sons of the men who wore the blue, and sons of the men who wore the gray, and our only desire was to show ourselves not wholly unworthy of the mighty men of the years that have passed. You of this state of Texas have behind you deeds of which not only you, but all the country must be forever proud.

"For a nation as for the individual the worthy life is the life of effort. You have made this great state of Texas what it is because your forefathers had in them the spirit which recognized in difficulty something not to be flinched from, but to be overcome.

"I cannot sufficiently thank you for the way you have greeted me today. I shall go away a stronger and better American for having been in this state of strong and good Americans, this mighty commonwealth of Texas."

Has Breakfast in Kansas.

President Roosevelt awoke in Kansas this morning and began the day by making a speech before breakfast. This was at Parsons, where a large crowd gathered. The president has been deluged with floral offerings since he started out Monday morning, and citizens of Parsons, not to be behind, presented him with a bunch of roses. These were placed upon the breakfast table of the private car Rocket, which is occupied by the president, Gen. Young, Secretary Loeb, and Col. Cecil Lyon. To three or four hundred people gathered around his car the president said he was glad to be in the Sunflower state again. He was grateful, he said, for the confidence Kansas expressed in him at the polls last November.

"It is not possible for any man in any position to promise things will come right," he added, "all he can promise is that so far as in him lies he will do his part toward making them right; that I can promise right here. I see one man who fought in the great war; all he could do in that war was to do his part well. And this is what each of us can do in whatever position he is called to be. A man to be of advantage to the community in which he lives must be decent, square, one who does fairly by his neighbors and who takes care of his family. The same qualities must be applied to public life if he is to amount to anything—honesty, decency, courage, and common sense."

In Indian Territory.

At Vinita, the first stop in the Indian territory, the president had an enthusiastic reception. The crowd included men who had ridden for miles on horseback to see the chief executive. The depot was gayly decorated and a big sign in red, white, and blue letters read: "Welcome to our president."

The president referred to statehood and was wildly applauded.

Muskogee, which elected a democratic mayor yesterday, greeted the republican president with the wildest kind of enthusiasm and sent him away in a blaze of glory. The schedule said the special would stop at Muskogee two minutes, but it remained at least ten minutes, the president being escorted to a stand where he made a short talk.

The metropolis of the territory was boiling over with excitement. The town has a population of 16,000. It seemed as if every man, woman, and child was out to see the chief executive. They decorated freight cars and surrounding buildings, and yelled as the special drew into the station. The president was delighted with his reception here. As at other points in the territory, the president referred to statehood, which is the subject dear to the hearts of the territorial people.

"Statehood for 1,500,000 people. Give us representation. Remember us in your next message to congress." These were the words on a sign which greeted the eyes of the president as the special drew into the station at Atoka.

Indian Has Good Time.

A big, brawny Indian wearing a long mane, his face painted in all colors of the rainbow and his head feathers towering above the multitude, made himself conspicuous at this place. Judging from his yells and gesticulations he evidently was laboring under the hallucination that the affair had been arranged in his honor. The president was much amused at the antics of the red warrior. Statehood, good citizenship, and raising children were discussed by the president here.

At Durant, I. T., two Rough Riders and numerous citizens greeted the president. The whole town was out and everybody had a good time. The president advised the people to make preparations for statehood.

Statehood was the president's text also at South McAlister. He told the people Indian territory probably would come into the union in a year's time. "Let the children come to the front," said the president, as the crowd thronged around his car. The children did come to the front with a rush, the grownups standing by to make room.

Enthusiasm Runs Riot.

At Sherman enthusiasm ran riot when President Roosevelt and his party arrived soon after 4 o'clock.

"This is a most impressive thing," said the president as he overlooked from a stand in the courthouse square immense throngs that extended in every direction. "How are you, boys," he said to a group of Rough Riders who had drawn up immediately in front of the stand.

Just before beginning his address the president happened to observe a crying child in its mother's arms.

"Poor little thing," he said, "he's nearly scared to death!" Later, when the president began to speak, the child having been quieted by its mother, the president interpolated this remark: "The more I talk the quieter he gets. I think I'll keep it up."

Sherman is the home of Col. Cecil Lyon, whose guest the president will be. Col. Lyon, in introducing the president, said:

"I take great pleasure in introducing a president who does things."

"No race suicide here!" read a sign in front of the city high school, in front of which were seated about 1,000 children.

A MATTER OF HEALTH
ROYAL

BAKING POWDER
Absolutely Pure
HAS NO SUBSTITUTE

GAS FOR COOKING

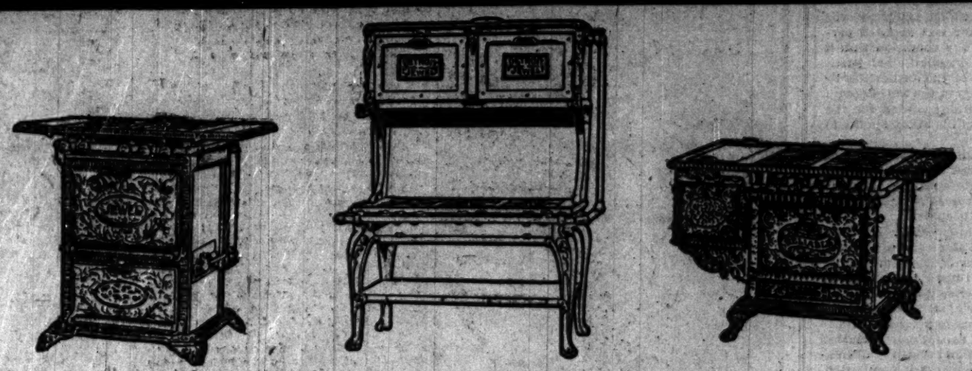

Gas is the ideal fuel for Cooking—Broiling—Baking. And when you want a good Gas Range at a low price the Gas Company has it. You can know it IS good; they've seen to that. Any style or design—simple or elaborate—just as you prefer. High Oven and Broiler—Side Broiler, or any other style—take your pick.

You can pay for a Gas Range on Easy Monthly Payments if it's more convenient.

Call at the Main Office or any Appliance Salesroom and make your selection today. We'll deliver and connect it FREE.

APPLIANCE SALESROOMS

517 West Madison Street, Telephone Monroe 199 | 1264 East Ravenswood Park, Telephone Sheridan 869 | 255 Blue Island Avenue, Telephone Canal 1404 | 11107 Michigan Avenue, Telephone Pullman 131 | 1589 Ogden Avenue, Telephone Canal 1137
354 West Sixty-third Street, Telephone Wentworth 417 | 548 Lincoln Avenue, Telephone North 1499 | 1017 Milwaukee Avenue, Telephone Monroe 1341 | 3481 Archer Avenue, Telephone Yards 452 | 9215 Commercial Avenue, Telephone South Chicago 66

THE PEOPLES GAS LIGHT & COKE CO. Michigan Avenue and Adams Street. Telephone Central 1076.

BRIDE IS FATALLY BURNED.

Mrs. Fannie Cizek Tries to Start Fire with Kerosene and Clothing Becomes Ignited.

Mrs. Fannie Cizek, 22 years old, a bride, was fatally burned yesterday while lighting a fire with kerosene in the residence of Mrs. J. Hubka, 1223 South Trumbull avenue. Her clothing became ignited. Mrs. Cizek had been married only two weeks and was assisting Mrs. Hubka, who is ill. With her dress blazing, she ran into the yard. Neighbors extinguished the flames with a blanket. She never regained consciousness.

A fire started in the basement of the Franklin apartment building, 4233-4259 State street, late last night, but was extinguished before much damage was caused.

Tenants in the Monadnock building made ready to leave in haste in the afternoon when fire was discovered in the basement. The janitors reassured them after the blaze, which started in a waste paper pile, was extinguished.

DEATHS.

[For other death notices see page 12.]

DARRETT—John P., beloved husband of Nellie, nee Gannon, brother of Patrick, Maurice, Michael, and Mrs. M. Wendle. Funeral Friday, April 7, from his brother Patrick's residence, 1490 34th-pl., at 9:30, to Our Lady of Good Council church, by cars to Mount Olivet, by the Grand Trunk railroad.

A Soap for Everybody

Wool Soap

—the thoroughly reliable and delightfully refreshing Toilet and Bath Soap. Just the kind of soap you hope to find while visiting. Both for the complexion and fine fabrics, it is highly satisfactory. A cake of Wool Soap should be on every wash stand. Order today.

SWIFT & COMPANY, U. S. A.
Makers of Swift's Pride Soap and Swift's Washing Powder

AMUSEMENTS.

TONIGHT AT 8:15.
MUSIC HALL
KNEISEL QUARTET.
Tickets, $1, 75c, 50c

STUDEBAKER SHAKESPEAREAN FESTIVAL
BEN GREET PLAYERS
This Evening and Tomorrow Evening, "Two Gentlemen of Verona"; Sat. Mat. and Eve., 1604 version, "Hamlet."
Prices $1.50, $1, 75c and 50c. Wed. and Sat. Mats. at 3 p. m.

CHICAGO OPERA HOUSE
CONTINUOUS VAUDEVILLE.
McIntyre & Heath. The Great Buckner. Frank & Jennie Latona. Smirl & Kessner. The Roberts Four. Add Hoyt. Lillian Mayo. The Kinodrome.
Speaardy's Bears. 4—The Madcaps—4 Clarice Vance. Probst the Great. Caliando. George & Georgie. Mr. & Mrs. Wright. Robert Mack.
PRICES—10—15—25—35—50 CENTS.

HAYMARKET
CONTINUOUS VAUDEVILLE.
Girl With the Auburn Hair. Snyder & Buckley. Walter C. Kelly. The Four Marvelles. Fay & Lois Durbeyle. Lulu Theis. The Clipper Trio. Lew Schwab.
Rice & Cohen. 5—Bedouin Arabs—8 The Gleasons & Houlihan Emerson & Omega. Harry Brown. Collins & O'Brien. Arthur Barnes. The Kinodrome.
Prices, 15—25—35—50c; Reserved, 75c.

OLYMPIC
CONTINUOUS VAUDEVILLE.
Royal Jiu Jitsu Troupe. Prevost & Prevost. Smith & Fuller. Lavine & Waltons. Brothers DeVan. Wilson & DeMonville. Avery & Healy. The Kinodrome.
Rose Stahl & Co. Billy Van. Armstrong & Holly. Gillihan & Murray. Newsboys' Quartette. Plamondon & Amondo. Hayman & Hill. Imogene Campbell.
Prices, 10, 15, 25, 35, 50c; Mats. 10, 15, 25c

M'VICKER'S JACOB LITT, Proprietor.
The Safest Theater in the World—40 Exits.
A SUCCESS THAT GROWS.
HOME FOLKS
A BIG DRAMA OF LIFE IN ILLINOIS—200 PEOPLE
EVERY NIGHT. NEXT MAT. SAT.

GRAND OPERA HOUSE | MATINEE SATURDAY
The Chinese Comic Opera,
SAN TOY
WITH JAMES T. POWERS.

ILLINOIS NIGHTLY SAT. MATINEE
THE BEST MUSICAL ENTERTAINMENT OF THE SEASON—THE
ROGERS BROS. IN PARIS
50c, 75c, $1.00 and $1.50.

GREAT NORTHERN Every Night. 25,50,75
THE RAYS JOHNNY EMMA.
DOWN THE PIKE.
Next Week—JOSEPH MURPHY.

SAM T. JACK'S
Madison-st., Nr. State. Tel. Cent. 2198.
Two Big Shows Every Day at 2 and 8.
JOLLY JOKERS CO.
"A Busy Day" and "She's Wise."

ORCHESTRA HALL WEDNESDAY, APRIL 12—8:15
YSAYE THREE CONCERTOS
WITH CHICAGO ORCHESTRA.
Tickets Now on Sale. Prices 50c to $2.00.

Hyde & Behman's
JOSEPH HART CARRIE DE MAR
POPULAR MATS. TUESDAY, SATURDAY, SUNDAY.
WM. A. BRADY'S Musical Farce, MAMA'S PAPA

COLUMBUS BARGAIN MATS. SUN., WED., SAT.
A TRIP TO AFRICA.
Next—THE WAY OF THE TRANSGRESSOR.

BIJOU ★ TODAY AND NIGHT. ★
THE WAY of the TRANSGRESSOR
Next—BARNEY GILMORE.

AMUSEMENTS.

P. Wight Neumann announces AUDITORIUM
Next SATURDAY—2:30
FAREWELL SONG RECITAL BY
MME. GADSKI
STUDEBAKER THEATER
Next SUNDAY—2:30
Farewell to America Joint Appearance of
JOSEF HOFMANN | FRITZ KREISLER
Seats at Auditorium & Studebaker, $0.75, $1, $1.50.

LA SALLE | MATINEE TODAY.
"At 8—On the Stroke of the Gong."
START FOR THE OPENING OF . . . .
THE ISLE OF BONG BONG
HUMOROUS, HABITABLE, HANDSOME

GARRICK—THE POPULAR HIT.
Most Beautiful Production in Town.
THE EARL AND THE GIRL
Sam S. Shubert's New Musical Offering.

POWERS'—TONIGHT at 8:15
Mat. Saturday at 2:15
CHARLES FROHMAN Presents
JOHN DREW
IN "THE DUKE OF KILLICRANKIE."

ACADEMY | NIGHTS 15 to 75c | Mats. Sun. 25c, Wed., Sat.
BOB FITZSIMMONS IN A FIGHT FOR LOVE.
Next—THE NINETY AND NINE.

10 15 20 30 50
NEW ALHAMBRA.
BARNEY GILMORE in "KIDNAPPED IN NEW YORK."
Next—FAST LIFE IN NEW YORK.

WHERE TO EAT.

FIREPROOF HOTEL.
Kaiserhof
270 Clark-st. Near Jackson-blvd.
RESTAURANT A LA CARTE.
DINNER $1, INC. WINE, from 5-8 p.m.
SPECIAL DISHES THIS WEEK:
Thursday: Pickerel; Normandie-Wiener Rostbraten.
Friday: Whitefish, planked; Lobster au Four.
Saturday: Fresh Shad Roe; Chicken Stew, Marengo

GUNTHER'S 212 STATE STREET ....FINE LUNCHEONS
DELICIOUS REFRESHMENTS, FOUR O'CLOCK TEAS, AND AFTER THEATER SUPPERS.

SOW VAUGHAN'S NOW "CHICAGO PARKS"
LAWN SEED
The best permanent mixture. Makes close, velvety turf. No foul seeds, no weeds. Now your sure to grow. Write or call. Per lb., 25c; 5 lbs. $1.00; 15 lbs., $2.75.
Vaughan's Seeds 84 & 86 Randolph St. Catalogue free

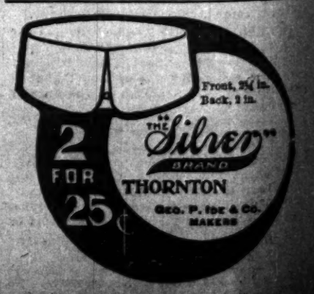

BOY CALLED DEAD LIVES FOUR DAYS.

Bernard Raber Is Revived and for a Time Was Expected to Recover.

MAYOR PUTS ASIDE A FEE.

Marries a Couple, but Says That to Accept Pay Might Send Him to Prison.

NEW YORK BUREAU CHICAGO TRIBUNE, New York, April 5.

Revived After Being Pronounced Dead.

Bernard Raber, 10 years old, will be buried from his father's home, on the Shore road, at Sheepshead bay, tomorrow. After a physician had pronounced the boy dead young Raber recovered consciousness after several hours and spoke. He grew better, was hopeful of his recovery, and lived from Friday until Tuesday last.

Young Raber was taken ill at his home about ten days ago, and on Friday last was extremely ill. The doctors, as a last resort, gave him powerful stimulants, but they seemed ineffective. Soon the patient's fluttering pulse could not be detected, all the signs of death appeared, and Dr. Poole told Mr. Raber his son was dead.

An undertaker was called. He threw open a window to admit fresh air. When the breese fanned young Raber's cheeks he revived. But after two days all the most dreaded symptoms of spotted fever reappeared, and Tuesday night he died.

The Rev. G. P. Eckman, a prominent minister, in an address today, denounced the tendency to push callow youths to the front in every walk of life. He describes it as the "call of the veal for the pulpit."

Mayor Marries a Couple, but Returns Fee.

Mayor McClellan, Princeton, '86, officiated today at the city hall at the wedding of Howard Crosby Warren, Princeton, '89, now professor of experimental psychology at Princeton, to Catherine Campbell of Indianapolis. The ceremony had been arranged for beforehand, and the wedding occurred at noon. There was a moment of embarrassment after the two had been joined by the mayor.

Then William Frederick Dix, the best man, hesitatingly approached his honor and handed him an envelope. The mayor handed it back with a stony stare.

"Don't do that, and don't give that to any one else, either," he said, with pretended sternness. "I don't want to go to state's prison, and I don't want any one else here to go."

Dix put the envelope back in his pocket, and the wedding party departed.

To have accepted the wedding fee would have been a violation of the law, which prohibits any public official from taking a gratuity not authorized by law for exercising any function of his office.

Wrong Impressions of Canal Work Says Wallace.

Theodore P. Shonts, the newly appointed head of the Panama canal commission, has arrived here from Washington, and left for his home in Chicago today.

Chief Engineer John F. Wallace of the Panama canal commission first learned of his appointment on the new commission upon his arrival here today on the steamer Finance from Colon. Speaking of the difficulties of building the canal, Mr. Wallace said:

"It is surprising what wrong impressions prevail about the canal. The control of the Chagres river has been much misunderstood. The cost of this work will be only 5 per cent of the total cost of the canal. The difference in tide between the Pacific and the Caribbean can be controlled by tide locks, although this is not necessary with a sea level canal."

Child Dies Jumping Rope 218 Times.

Louise Rivers of New Rochelle, 11 years old, sacrificed her life in a successful effort to become the skipping rope champion of her neighborhood. To jump the rope 200 times has long been the championship record of the district. When she began jumping in her last attempt Louise looked as well as usual. As she approached the 200 mark she was pale and tired, but she doggedly kept on jumping. At 218 the girl fell, screaming with pain, and died shortly afterward at a hospital. She had been attacked with acute appendicitis.

Held for Alleged Theft of $1,000,000.

De Witt Smith, president of a railroad construction company, was arrested today on a warrant charging grand larceny. A large sum is said to be involved. The complaint against Smith was sworn to by Thomas Stokes, who charged the prisoner with misappropriating funds of the Stokes estate. The specific sum mentioned in the complaint was $24,000, but it was said that an accounting was to be asked for nearly $1,000,000.

Maxim Gorky's Protege on Tour of United States.

Nicholi Zavolsky, 21 years old, the adopted son and trusted lieutenant of Maxim Gorky, the Russian novelist and socialist, who recently came to this country, left New York yesterday with three companions. He will make a tour of the United States for the purpose of spreading the doctrines of socialism among the poorer classes. He will travel as a missionary from Gorky, with the object of imitating that great Russian writer.

Physicians Must Report Every Case of Meningitis.

Circulars to the number of 5,000 have been ordered by the health department to be served on physicians and institutions in New York to obtain reports of every case of cerebro spinal meningitis. This must be done by the doctors and hospital authorities, under the penalty prescribed in the sanitary code, and marks a step by the health board in combating the disease, which has caused 798 deaths in Greater New York since Jan. 1.

Iselin's Fortune of $30,000,000 Goes to Family.

The will of Adrian Iselin, the banker, which disposes of an estate estimated in value at between $15,000,000 and $30,000,000, was proved today before Surrogate Silkman of Westchester county. With the exception of $300,000 which is intrusted to the executors for distribution among certain charities, practically the entire estate is divided among four sons and three daughters.

Carnegie Tells of Scope of Institution.

At a dinner given to Robert S. Woodward, the new president of the Carnegie institution at Washington, by his former colleagues of Columbia university, Andrew Carnegie made a brief speech, in which he said: "The charter of the Carnegie institution pledges it to a broader scope of learning than any other seat of learning in the world. Its policy will be to cooperate with all other institutions in the cause of education."

Stock Transfer Tax Bills Are Passed.

The assembly at Albany, after an all day debate, passed, practically by party vote, the stock transfer tax and mortgage tax bills with the penal code amendment, prescribing penalties for forging or counterfeiting the stock revenue tax stamps. The bills passed the senate last Monday evening and go now to Gov. Higgins for signature.

Former Chorus Girl Wed to H. K. Thaw Ends Millionaire's Sensational Courtship.

MRS. HARRY K. THAW

Pittsburg, Pa., April 5.—[Special.]—It only became known today that the cause of the great secrecy maintained in connection with the wedding of Harry Kendall Thaw to Miss Florence Evelyn Nesbit last evening in this city, was to appease the anger of Mrs. William Thaw, mother of the groom, and restore to him his annual income of $80,000. Every effort was made to keep last night's ceremony secret, and so in fact the mother and step-father of Miss Nesbit were shamefully snubbed by the Thaws. After the ceremony had been performed in the parsonage of the Third Presbyterian church, a wedding supper was served at Lyndhurst, the Thaw mansion, but Mr. and Mrs. Holman were not present. So angry were the parents of the new Mrs. Thaw at the treatment they had received that the fact of the wedding was announced by Mr. Holman, who visited the various newspaper offices with the information.

NEGRO A DESK SERGEANT.

FIRST COLORED MAN TO RISE ABOVE POLICE RANKS.

No Similar Promotion in Chicago and None Known in United States—Patrolman in Question, William F. Childs, One of Thirty-nine Appointed—First Names on the Civil Service List Taken Without Distinction, He Being No. 37.

A colored policeman was appointed as desk sergeant yesterday afternoon by Chief O'Neill. This is the first such promotion of a colored policeman in the history of Chicago and is possibly the only one in the history of the country, for as far as the police annals of the large cities show there is no colored man a commanding officer in any city.

The man promoted is William F. Childs of the Cottage Grove avenue station. His appointment comes in the last days of Mayor Harrison's administration and probably will be one of the last promotions for him to concur in. Almost twenty-four years ago his father, the first Mayor Harrison, put the first colored men on the city's police force. As in the present instance that was the first time any colored men had been recognized in any of the large cities and given a place on the police forces. Now New York and several other cities have a few colored patrolmen.

Thirty-nine Men Promoted.

Patrolman Childs was one of thirty-nine men appointed last night to be desk sergeants. He was the thirty-seventh on the civil service eligible list, just coming within the list of those entitled to the promotion.

The new appointments will give each police precinct three desk sergeants of equal rank. At present each station has two desk sergeants and a patrolman who acts as a sergeant. This arrangement is considered unfair by Chief O'Neill. The chief took the first thirty-nine eligibles on the list.

"I took them just as they came, regardless of nationality, color, or anything else," he declared. "Regarding the appointment of Childs, I will say that we have twelve colored policemen on the force at present and they are all efficient. Childs has the distinction of being the first colored commanding officer in Chicago, and I believe throughout the United States. You can possibly include any country in the world where the white race predominates. I have not heard of a colored commanding officer before."

List of New Sergeants.

Chief O'Neill will assign the new sergeants within a few days. They are as follows:

F. Hogan.	B. J. Burns.	E. J. Sullivan.
S. E. Burns.	P. J. Kelker.	T. M. Ryan.
B. Cleghorn.	D. J. Cahill.	J. Guinan.
J. T. Keefe.	B. M. Dawney.	T. Ryan.
A. Danahy.	J. T. Barry.	W. J. Russell.
T. Fitzgerald.	E. Barth.	E. Mueller.
D. M. Malloy.	J. J. Shanahan.	Otto Haerle.
H. M. Elliott.	P. J. Salvage.	L. E. Congdon.
A. J. Rohan.	P. T. Murphy.	W. P. Russell.
J. F. Meehan.	J. Buckley.	J. W. Hayde.
J. J. McMahon.	J. S. Quinn.	M. J. Keegan.
J. J. Dubach.	W. P. Childs.	M. J. Mullen.
M. Nootbaer.	G. Hutchinson.	James Hanton.

MAYOR WELLS WINS BY 1,425.

Complete Returns Show St. Louis Executive Defeats Republican Opponent.

St. Louis, Mo., April 5.—Complete election returns give Rolla Wells, democratic candidate for reelection to the mayoralty, a plurality of 1,425 votes over John A. Talty, republican. The total vote for mayor stands: Wells, democrat, 44,867; Talty, republican, 42,942; William M. Brandt, socialist, 7,124; Lee Meriwether, independent public ownership, 2,936. Total, 97,869 votes.

Important to Mothers.

Examine carefully every bottle of CASTORIA, a safe and sure remedy for infants and children, and see that it

Bears the Signature of Chas. H. Fletcher.

In Use For Over 30 Years.
The Kind You Have Always Bought.

PINK DAISIES STIR HIVE.

BRING LADY MACCABEES INTO A JUSTICE COURT.

Nearly 100 Members of Pansy Hive Are Made Busy as Bees Telling Their Troubles to Hurley—Row Is Over Squares in Quilt Embroidered with Flowers by Mrs. Margaret Welsh, Who Vainly Seeks to Regain Possession of Them.

Nearly 100 members of Pansy Hive, Ladies of the Maccabees, were busy as bees yesterday airing the secret troubles of the hive in court yesterday afternoon.

"O, I can't tell you the terrible things that might happen if it was known I came into court and told our secrets," said one frightened woman when questioned by Justice Hurley.

A wonderfully designed crazy quilt was the direct cause of all of the trouble. In the center are two squares of silk given by Mrs. Margaret Welsh, who also embroidered pink daisies on them. She was the complainant in the justice court proceedings and declared that Mrs. Margaret Littleton, most high president of the hive, appropriated the squares and the fancy work flowers for her personal use.

The quilt, according to Mrs. Littleton, is to be raffled off. Its construction was begun two years ago, and the officers of the hive have hopes that it will be completed some time.

The delays, however, could not be satisfactorily explained to Mrs. Welsh, who, believing that the president of the hive had appropriated the silken blocks, began replevin proceedings, and Constable Keating went to Mrs. Littleton's residence. The squares were not forthcoming.

Mrs. Littleton took the unfinished quilt into the justice court, as well as the unsold raffle tickets, in order to show her good intentions.

The court refused to order the pieces of cloth in dispute returned to Mrs. Welsh.

RAGGED, BUT WITH $60 COAT.

Holdup Man of Incongruous Appearance Is Sought by the West Side Police.

A holdup man, wearing patched shoes, frayed trousers, and a new $60 light spring overcoat, is sought by the police. Two other thugs, carrying revolvers, who assisted in the robbery of William Price, 285 Jackson boulevard, at Morgan and Adams streets, also are in demand, but the capture of the oddly arrayed thief is most urgently desired by the victim.

While returning from church last evening Price was halted near the corner by three men, who stepped from a doorway. Two of them pointed revolvers at the victim. A watch, $15, and his new overcoat, just from the tailor's, were taken.

One of the robbers wore the overcoat away.

Burglars entered the residence of D. Weller, 234 Dearborn avenue, Tuesday evening while the family was away and stole $15 and a gold watch valued at $24.

The flat of E. J. Hoyt, 66 Rush street, was entered by burglars yesterday afternoon and two suits of clothes and an overcoat were taken.

SHOT FOR REFUSAL TO MARRY.

Rosie Ruppert, 79 Austin Avenue, Is Wounded by Samuel Carrara, Who Escapes.

Angered by her refusal to marry him, Samuel Carrara, an Italian, shot Rosie Ruppert, 18 years old, last night. Carrara called at her home, 79 Austin avenue, early in the evening and left shortly after, only to return an hour later. The girl went to the door to meet him.

"We talked a few moments," she said, "and he asked whether I meant what I said during our quarrel about refusing to marry him. I saw he was intoxicated and asked him to leave, but he drew a revolver and shot me."

The shot took effect in her right thigh. The wound is not serious. Carrara escaped.

MAY WHEAT TAKES THREE CENT JUMP

Indications Are That Upturn Is Result of Strong Demand from Shorts.

TRADERS ARE KEPT BUSY.

Manner of Advance Shows No Sign of the Handiwork of the Gates Clique.

Predictions that May wheat would sell considerably higher this week suddenly were realized in the local market yesterday, when the price jumped more than 3 cents in about as many minutes. There was nothing in the manner of the advance to indicate that John W. Gates and his cohorts were putting the screws on in order to run in the shorts.

The indications were clearer that the upturn was not planned by the bulls, but was the result of a more importunate demand from shorts than was expected, a larger demand than could be filled by the selling orders they had as usual at a moderate advance. The market easily might have shot up considerably farther if more selling orders had not been rushed to the pit through Gates' brokers.

As it was, there was a big trade around top prices, and, after a sharp break of over 2 cents from the first bulge, there was another quick rally, and the market finally closed at a net advance of 3 cents for the day, and higher than it has sold in several weeks, at $1.17. The range of prices was from $1.14 to $1.17⅝, and there were frequent jumps of 1½ cents or more between trades both up and down.

Try to Keep the Range Narrow.

It seemed to be the desire of the bulls to keep the market within a narrow range, as they have been doing for some time. There were a few supporting orders at $1.14 and selling orders ½ cent higher up through Gates brokers, but scattered covering by shorts absorbed these offerings, and when the Armour Grain company, which openly is bearish on the market and has been a seller on recent bulges, sent brokers into the pit to buy around 200,000 bushels there was not enough left for sale at $1.14½ to supply the demand. These men bid the market up quickly to $1.15, at which point stop loss orders were reached and there was a general scramble by scattered shorts, which forced the quick advance to top prices. There was a total trade of perhaps 2,000,000 bushels.

The selling early and on the upturn was led by Knight-Donnelley and Bartlett-Frazier, recognized representatives of the Gates clique, and by Tracy and Cudahy brokers, which might be for the same interest, while there also was some selling on the advance by the Armour brokers who started it. The buying was led by Bliss, Logan-Bryan, Pringle-Fitch-Rankin, Ware-Leland, and Knight-McDougal, with a large demand in the aggregate but in small lots by scattered commission houses.

Reports Start Covering Movement.

Reports that there would be something doing in the May wheat deal this week and the action of commission houses in calling heavier margins on old trades and refusing new ones in May wheat except at even heavier margins, are supposed to have started the covering movement.

"It was a case of the shorts squeezing themselves," said a broker. "The Gates crowd certainly are not ready for any pyrotechnical advance. May wheat already is so much higher here than in other markets as to be likely to attract contract wheat here both from the northwest and the southwest, and it is more out of line after today's advance, as other markets only went up a cent or so."

Every one in the trade expects a vigorous campaign by the Gates crowd to force prices much higher and compel shorts to cover, but it is not generally looked for until towards the end of April. The long interest is supposed to be much larger than the quantity of contract wheat which possibly can be delivered, but the fine prospect of the growing crop and the sharp discount of July wheat under the May, which increased yesterday to 23c, has depressed the demand for flour and for cash wheat.

Receipts of wheat in primary markets are keeping up as heavy as a year ago, in spite of the predictions which have been made week by week for months, only to be proved untrue as the weeks rolled around, that there would be a decided falling off in the movement from farmers in a few days. Such predictions still are being made, and may prove true some time, but the trade is becoming more and more skeptical.

Incidents of Bull Campaign.

An incident of the bull campaign not generally known to the trade was the fact that Charles G. Gates & Co. applied for and were granted membership in the board of trade clearing house yesterday. It was stated to the clearing house committee that the privilege asked for might never be used, but the house wanted to be in position to use it at any time.

Dr. Lyon's
PERFECT
Tooth Powder
AN ELEGANT TOILET LUXURY
Used by people of refinement for over a quarter of a century
PREPARED BY
J. H. Lyon, D.D.S.

TRIAL BOARD IS BLOCKED BY ONE WOMAN PHYSICIAN.

Dr. Anna B. Schultz Refuses to Testify Against Two Policemen Accused of Accepting Hats and $5 Checks.

The police trial board was defied yesterday by Dr. Anna B. Schultz when she was asked to testify in the hearing of the charges brought against Sergeant Jeremiah Collins and Patrolman Thomas Flynn of the Cottage Grove avenue station, as the result of accusations against Inspector Lavin.

"I didn't prefer any charges against these men and I don't know why I should testify, nor why I have been brought here," Mrs. Schultz protested when asked to tell of the alleged gift of hats and two checks for $5 to the accused policemen. "The charges I want to prefer are against the chief of police and Inspector Lavin."

The woman remained obdurate and would not testify, and Commissioner Meier finally continued the hearing and instructed Attorney Busch to bring the matter to the attention of State's Attorney Healy.

TEACHERS FLOCK TO CHICAGO.

Coming to Attend Twenty-third Annual Meeting of the Northern Indiana Association.

A general exodus of school teachers from northern Indiana was reported yesterday, and by today more than 3,000 will have arrived in Chicago.

They are attending the twenty-third annual meeting of the Northern Indiana Teachers' association, and have taken possession of all the downtown hotels. The headquarters is at the Auditorium. The sessions begin this morning and end Saturday night.

Among the speakers at the convention are to be Gov. La Follette of Wisconsin, Supt. Edwin G. Cooley, and Jane Addams.

OPENS HIS LABORATORIES.

DOCTOR PIERCE ASKS VISITORS TO GO THROUGH HIS ESTABLISHMENT TO SEE PROCESS OF MANUFACTURE.

PROVES MEDICINES PURE.

For the purpose of showing the purity and honesty of his medicines, the "Favorite Prescription" and the "Golden Medical Discovery," Dr. R. V. Pierce has thrown open to public inspection his laboratories and works in Buffalo.

At any time during the day visitors are made welcome and shown through the establishment by competent guides.

These guides explain the detailed and scientific work of the skilled chemists and just how and of what the modern "patent medicine" is made.

To every visitor is also explained the system by which every user of Doctor Pierce's medicines receives individual care from one or more specialists.

Dr. Pierce was a member of Congress where he served with honor. He is a splendid specimen of manhood with a frank countenance, inspiring confidence, and great personal magnetism.

For forty years Dr. Pierce has been actively engaged in the manufacture of his prescriptions. His fully-equipped laboratory has grown and expanded until now it is the largest and most complete one known.

Dr. Pierce's success is real. There is a steadily increasing demand for his medicines, proving conclusively that they are not nostrums, but reliable remedies for diseases.

Specially educated for the medical profession, he early supplemented his studies by extensive and original research in its several departments. In these specialties he has become an authority and recognized leader. Many of his remedies have been adopted and prescribed by leading physicians in their private practice.

This success, of course, has not grown without awakening criticism and arousing comment. A man who has the courage to break away from the narrow ethics of the medical profession and advertise broadcast his medicines for men and women is sure to be assailed.

These attacks have been all met with dignity by Dr. Pierce. It was only when definite charges of fraud were made by a leading periodical that Dr. Pierce retaliated by instituting a suit for $200,000.00 damages.

Upon the filing of this suit, an investigation was made by the defendants, and a retraction was printed in a subsequent issue of their paper.

Dr. Pierce's large establishment in Buffalo is one of the most interesting places in this country and is well worth a visit.

A visit is worth while if only to witness the excellent methods by which each applicant for aid, whether he be correspondent or a patient at the hospital, receives the care of eminent specialists in medicine and surgery.

When these things may be personally inspected it must be acknowledged by even the most skeptical that the "patent medicine" businesses are not frauds but distinct advancements in medical science.

"WORLD'S DISPENSARY MEDICAL ASSOCIATION, Buffalo, N. Y.

"*Gentlemen:*

"Samples of Dr. Pierce's Favorite Prescription obtained by me in this city, were found to contain *no alcohol, opium nor digitalis.* I remain,

"Yours truly,

(Signed) "Dr. EDWARD GUDEMAN,
"Chemist and Chemical Engineer,
"Laboratory 704 Rialto Bld'g,
"Chicago, Ill."

WORLD'S DISPENSARY MEDICAL ASSOCIATION, Buffalo, N. Y.:

Gentlemen—Although I have never used a remedy of any kind, never having been sick, I can nevertheless conscientiously endorse Dr. Pierce's remedies as prescriptions of the highest order. I am in a position to make the endorsement, for the reason that in my experience of thirty-one years in the drug business, I have sold the remedies daily, and, while I have heard them spoken of continually in the highest terms by users of the medicine, I have never heard one complaint. I have sold many thousand duplicate orders of Dr. Pierce's Golden Medical Discovery, Dr. Pierce's Favorite Prescription, Dr. Pierce's Pleasant Pellets, Dr. Sage's Catarrh Remedy, and the other remedies. The high reputation of the World's Dispensary Medical Association's Sanitarium and of Dr. Pierce's remedies are justly deserved.

The general reputation of Dr. R. V. Pierce, President, Dr. Lee H. Smith, Vice-President, and Dr. V. Mott Pierce, Secretary of the Association, are known to me to be of the highest order of professional merit, and the fruit of their labor is a great public benefaction.

Yours truly,
NEIL McECHREN,
331 Vermont Street, Buffalo, N. Y.

Sorosis Shoes

retain their fine shape in a very remarkable degree. So well indeed that even those not regularly treed still hold against the crookedness and down-at-the-heel of common footwear. This excellence is due to the following facts: First, all Sorosis Shoes are extremely well made of the best leathers obtainable and Second, all Sorosis Shoes are left on their lasts twenty days to season thoroughly before shipment. This makes it practically impossible to stretch them and customers therefore should always have each foot perfectly fitted.

We have Sorosis Shoes for **men, women, boys, girls** and **infants.**

Regular styles for women, $3.50. Special styles from the Custom Order Department, $4.00 and $5.00.

CHICAGO SHOP
34 Washington-st. Venetian Building

N. B.—This is the only place in Chicago where new styles and fresh stock of **Sorosis Shoes** can be obtained.

How good Food may turn to Poison

DECAY is not digestion, you know, even when it takes place in the stomach.

Food decayed in the body after being eaten is as dangerous to health as food decayed before being eaten.

Food nourishes or poisons, just according to how long it remains in the Bowels undigested.

* * *

Cascarets are the simplest and surest safeguard against Delayed Digestion yet discovered.

Sold in a thin Enamel Box, half as thick as your watch, which fits into the vest pocket or lady's purse as if it grew there.

In this round-edged Enamel box are found six small Candy Tablets.

One of these toothsome tablets works wonders for digestion.

Soon as placed in the mouth it starts the Saliva flowing, which at once gets to work dissolving it.

* * *

The Saliva becomes blended with the Candy Cascaret tablet, and from the moment they start going down your throat together they start working together.

Now, what do they work at? Bowel-work, of course,—Digestion.

Some folks think Digestion takes place in the Stomach only.

But that's a great mistake!

Most of the Digestion occurs in the thirty feet of Intestines that connect with the Stomach.

* * *

These Intestines are lined with little mouths, that squeeze Digestive Juices into the Food eaten.

The Digestive Juices thus mix with the food, dissolving and changing that food into nourishment, as it passes along the channel.

The Intestines are also lined with millions of little suction pumps, that draw the Nutriment from Food, as it passes them in going through.

This Nutriment is then carried into the Blood, and spread over the Body as Brain, Bone and Brawn.

* * *

But, when the Bowel-Muscles are weak, the Food moves too slowly to stimulate the little Gastric Mouths and there is no flow, or too little flow of Digestive Juice, to change the food into nourishment.

Then, the food decays in the Bowels, and in the thirty feet of Intestines.

When this Decay begins the little suction pumps draw Poison from the decayed Food, into the blood, instead of the Nutrition it should have drawn.

Cascarets Stimulate the Muscles of the Bowels just as a Cold Bath, or open-air Exercise, stimulates a Lazy Man.

* * *

Cascarets act like Exercise!

They produce the same sort of Natural result that a Six-Mile walk in the country would produce.

The Vest Pocket Cascaret Box is sold by all Druggists, at Ten Cents.

Be very careful to get the genuine, made only by the Sterling Remedy Company and never sold in bulk. Every tablet stamped "CCC."

A sample and the famous booklet, "Curse of Constipation," Free for the asking. Sterling Remedy Company, Chicago or New York.

FOR DESIRABLE TENANTS
ADVERTISE IN THE TRIBUNE

WHITE SOX BEAT "HOOSIER" TEAM.

Comiskey's Regulars Win Contest at Indianapolis by a Score of 6 to 3.

DO SOME GOOD BATTING.

Visiting Players Land on Home Pitcher and Get Six Runs in One Inning.

Indianapolis, Ind., April 5.—[Special.]—With the thermometer playing hide and seek with the half century mark and spectators with heads drawn down under coat collars to keep from freezing the Chicago White Sox and "Hoosiers" played the opening game of the series at the West Washington street park this afternoon and Comiskey's men were the victors by a score of 6 to 3.

Barring the fourth inning, Indianapolis more than held its own with the men from Chicago, and did a little better than that, for that was the only inning that the visitors succeeded in getting a man past third base, while the Hoosiers fell upon Owen in the first and third innings, and, although they did not make a bushel, they scored enough to make a good showing. Owen, in the three innings he pitched, was rapped successfully for four singles, bringing three runners across the plate. The way the Sox landed on McGee in the third was cruel. Seven of the men that faced him secured hits, and one less than that number made the trip around the circuit. It was not a case of an easy ride, but a bad case of sore arm, and he was not able to stand the pressure.

Chicago.	R	H	P	A	E	Chicago:	R	H	P	A	E
Isbell, rf.	1	2	1	0	0	Holmes, lf.	0	0	2	0	0
Green, rf.	0	1	1	0	0	Jones, cf.	1	1	1	0	0
Davis, 3b.	0	0	0	2	0	Green, rf.	1	1	1	0	0
Donohue, lb.	0	2	12	0	0	Davis, 3b.	0	0	0	2	0
Tannehill, 3b.	1	0	0	3	1	Donohue, lb.	0	2	12	0	0
Smith, 2b.	0	0	1	1	0	Tannehill, 3b.	1	0	0	3	1
Silvan, c.	0	0	4	1	0	Smith, 2b.	0	0	1	1	0
Owen, p.	0	0	1	0	1	Silvan, c.	0	0	4	1	0
Altrock, p.	0	0	0	0	0	Owen, p.	0	0	1	0	1
						Altrock, p.	0	0	0	0	0
Totals.	3	6	27	10	1	Totals.	6	9	27	16	3

Indianapolis	2	0	1	0	0	0	0	0	3		
Chicago	0	0	0	0	0	0	0	0	0		

Earned runs—Indianapolis, 2; Chicago, 2. Two base hits—McGee, 2; Quiseser, 4; J. Thomas, 2; Owen, 2; Altrock, 3; Smith, 2. Bases on balls—Off McGee, 1; off Quiseser, 2; off Thomas, 1; off Owen, 3; off Altrock, 1. Struck out—By McGee, 2; by Altrock, 1; by Smith, 1. Two base hits—Three base hit—McCreery, Sullivan. Sacrifice hits—Tannehill, Donahue. Double plays—McCreery-Schwartz, Owen-Sullivan-Donohue, Davis-Donohue, Sullivan-Donohue. Stolen bases—Berry, Green, Tannehill. Passed ball—Roth. Umpire—Veach. Time—1:45. Attendance—1,000.

Fail to Play Game at Peoria.

Peoria, Ill., April 5.—[Special.]—There was nothing doing in the way of real ball playing this afternoon. Showers, mucky fogs and chilling winds from the north prevailed at the ball park. Both teams were in uniform and had finished their preliminary practice when the storm broke. There was a damp wait of five minutes and then the game was called off for the day.

CARDINALS ARE REPEATERS.

St. Louis National Leaguers Defeat Browns at League Park by Score of Six to Four.

St. Louis, Mo., April 5.—[Special.]—After defeating the browns on their own lot yesterday the cardinals moved back to their ballwheir at league park today and repeated the doss, trimming Mc Alser's team by a score of 6 to 4. Nichols introduced a new pitcher, "Wish" Egan, to several hundred fanatics that consented to take Sunday baseball pastimes on any other old thing for the sake of the sport. Egan made a hit with every one but the browns.

The decisively victory was largely due to Egan's steadying and artistic work, although he received valuable assistance from the other members of the team. Perfect Peter Pelty came up for the browns, but was evidently out of form, for after three trips to the plate he sought the seclusion of the bench. Pelty was succeeded by "Schoolmaster" Burns, who put some problems up to the cardinals that they could not solve, and the best they could do with his delivery was to get one run.

Cardinals.	R	H	P	A	E	Browns.	R	H	P	A	E
Beckley, 2b.	1	1	3	0	0	Stone, lf.	1	0	1	0	0
Nichols, p.	1	1	0	0	0	V. Zandt, rf.	1	2	1	0	0
Ryan, ss.	0	1	1	1	0	Pelty, rf.	0	1	3	0	0
Egan, p.	0	0	0	2	0	Burns, p.	0	0	0	2	0
Burch, cf.	1	1	2	0	0	Wallace, ss.	0	0	1	3	1
Hoffman, lf.	1	1	1	0	0	Jones, 1b.	1	1	10	1	0
Parrott, rf.	0	0	1	0	0	Ritchey, rf.	0	0	1	0	0
Bruin, 1b.	0	0	9	0	0	Powell, 2b.	0	0	3	2	0
Farrell, c.	0	0	4	0	0	Miller, cf.	0	0	1	0	0
Schaefer, 3b.	0	0	0	1	0	Hogan, p.	0	0	0	1	0
						Buchanan, p.	0	1	0	0	0
Totals.	4	6	24	7	0	Totals.	3	4	24	10	1

Cardinals	0	1	4	0	1	0	0	0	0	6
Browns	0	0	0	0	0	0	3	0	0	3

Home runs—Pelty. Double play—Bruin-Farrell-Beckley. Stolen base—Bruin. Wild pitches—Pelty, Buchanan. Bases on balls—Off Egan, 2; off Nichols, 1; off Burns, 2; off Hogan, 4; off Pelty 2. Struck out—By Egan, 4; by Nichols, 2; by Pelty 2. Time—1:45. Umpires—O'Day and Sheridan.

SOX TO PLAY COLLEGE TEAM.

Comiskey's Ball Players Will Practice at Marshall Field Next Week.

Comiskey's White Stockings have arranged to practice with the University of Chicago squad at Marshall field for the four days preceding the opening of the American league season, one week from tomorrow. The two sections of the White Sox will come back in Chicago Monday morning, the regulars coming from Columbus, O., where they play the latter part of this week. They will begin practice with the college boys Monday afternoon and will play practice games on Tuesday, Wednesday, Thursday.

This arrangement will give the groundskeeper at the south side park plenty of time in order to get the diamond in the best of condition for the opening game, and at the same time help to keep the Sox on edge.

Comiskey was cheered up yesterday when he received a visit from Gus Dundon, who returned from Kansas City. Dundon, who has been laid up with an attack of appendicitis, has improved rapidly in the last few days in the Kansas town and yesterday said that he was feeling much like himself. He says that he does not expect it now will be necessary for him to keep out of the game, and that he will be in the opening contest.

In speaking of the prospects yesterday "Commy" said: "I am glad to see that Dundon has recovered so quickly, as it removes a source of much worry. If he is able to play, and I am confident he will be, the team will be in good shape when the season. I wired Manager Jones yesterday that he would not need another second baseman.

CHRIS VON DER AHE IS SICK.

Prominent Baseball Figure Stricken with Apoplexy While Voting—Not Seriously Menaced.

St. Louis, Mo., April 5.—[Special.]—Chris Von der Ahe, for many years prominently connected with the St. Louis National league baseball team, and widely known as the president of the four time champion "browns," was stricken with apoplexy while voting today. After being taken home his condition showed marked improvement, and his physician declared he was in no danger.

Campbell to Captain Michigan.

Ann Arbor, Mich., April 5.—[Special.]—Charles Campbell, a Chicago boy, was tonight elected captain of Michigan's baseball team in place of Tom Barrett, who resigned two days ago. Campbell is playing his fourth year at shortstop for Michigan. He is a senior and the veteran of the team. Former Capt. Bird has accepted an offer to play with Buffalo.

BURROUGHS MAY BE PROTESTED

Minnesota Players Claim Illinois Full Back Was Not Qualified to Play at Champaign Last Year.

Minneapolis, Minn., April 5.—[Special.]—Northwestern university's football captain, Reuber, may not be the only western football man who will be forced to face charges of "irregularities" when he gets ready to don his football togs next fall. Burroughs, full back of the Illinois team several of its games, while probably an amateur as far as professional baseball is concerned, really had no right to play football at Illinois, it is claimed, as he went directly to that institution from another college without the one year's intervention necessary according to the rules.

Schreck Leaves for Salt Lake.

Mike Schreck, the awkward, clever middleweight, left yesterday for Salt Lake City, where on April 17 he is scheduled to meet George Gardner in a twenty round contest to be held under the auspices of the Utah Athletic club. Mike will give away considerable weight, but is confident he will win. The battle will determine whether Gardner will drop into the "has beens" class.

COLTS LOSE HARD GAME.

DENVER DEFEATS REGULARS BY SCORE OF 4 TO 3.

Selee's Men After Having Contest Almost Cinched Are Forced to Play Ten Innings and Be Beaten as Result of a Wild Throw from the Outfield by McChesney—Pfeffer Pitches Last Round and Helps the Home Team to Win by Generosity.

Denver, Colo., April 5.—[Special.]—A roaring untamed throw by McChesney, and four bases on balls by Pfeffer gave a ten inning game between the Chicago National Leaguers and the Denver team to the latter here this afternoon, by a score of 4 to 3. Every one of the local team's runs were due to misplay by the Colts.

When the last half of the ninth inning began the score stood 3 to 1 in favor of Chicago, and the extra men began to pack up the bats, but they had to get them out again. Up to that time Denver's only run had been made on a wild throw of Casey to first in the sixth inning when McHale was on third base.

Tie Score in Ninth Inning.

Lyons opened Denver's half of the ninth with a single. Vashinder filed to McChesney. McHale got his second two bagger of the game, the ball going way out into right field. McChesney made an awful throw in the direction of the home plate. The ball came in thirty feet back of the plate and Lyons scored. O'Neil ran back for the ball and Groth covered the plate, but the latter could not hold O'Neil's throw, and McHale, who had cut third base twenty feet, also scored. The next two men went out in order. The Colts went out one, two, three in the tenth.

Then Pfeffer went in to pitch and gave the first Denver man up a base on balls. The next he struck out, but the third was allowed to walk. The fourth man up filed out to Slagle. Then Pfeffer handed out another pass and filled the bases. The big ex-college pitcher was still wild, and, after he got two strikes on Vasbinder, he allowed the latter to walk, forcing home the winning run.

Brown Pitches Five Rounds.

Brown pitched the first five innings for Chicago and Groth the next four. Kling was relieved in the seventh by O'Neil.

At 9 o'clock tonight the regulars left for Manhattan, Kas., where they play the college team tomorrow afternoon. The regular infielders went, with Catcher Kling and Pitchers Lungren, Weimer, and Pfeffer. McCarthy, Slagle, and Maloney were taken for the outfield. Barry was not taken with the regulars, as it was decided not to break up the Zeepo infield until after the games at Omaha. The Zeepos left for Omaha at 10:30. They will play the Omaha team at Lincoln on Friday afternoon. Score:

Chicago.	R	H	P	A	E	Denver.	R	H	P	A	E
Casey, 3b.	0	0	4	5	1	McHale, cf.	2	3	1	0	0
McChesney, rf.	0	0	1	0	1	Randall, rf.	0	0	4	0	0
Chance, lb.	2	2	12	0	0	Perrin, 2b.	0	0	4	4	0
McCarthy, cf.	0	0	1	0	0	Harizel, 3b.	1	0	2	3	0
Slagle, lf.	1	0	3	1	0	Baldon, lf.	0	0	1	1	0
Tinker, ss.	0	0	2	1	0	Smith, ss.	0	0	1	0	0
Evers, 2b.	0	0	2	2	1	Hayes, c.	0	1	7	0	0
Kling, c.	0	0	2	1	0	Lucia, c.	0	0	2	1	0
O'Neil, c.	0	0	3	1	0	Lyons, c.	1	1	1	0	0
Brown, p.	0	0	0	0	0	†Vashin'r, rf.	0	2	0	3	1
Groth, p.	0	0	0	1	0						
Pfeffer, p.	0	0	0	0	0						
Totals.	3	4	*28	16	3	Totals.	4	7	30	14	1

*Two out when winning run scored.
†Vasbinder out, hit by batted ball.

Chicago	0	0	2	0	1	0	0	0	0	3
Denver	0	0	0	0	1	0	1	0	2	4

Two base hits—Hayes, Tinker. Bases on balls—Off Brown, 2; off Groth, 4; off Vasbinder, 5; off Pfeffer, 4. Struck out—By Brown, 2; by Groth, 3; by Vasbinder, 2; by Pfeffer, 1. Double play—Tinker-Chance. Wild pitches—Groth, Vasbinder. Hit by pitched ball—Casey. Time—2:00. Umpire—Van Sickle. Attendance—1,000.

PURPLE TEAM BEATS OAK PARK.

Northwestern Players by Timely Bunting Get Nine Hits and Defeat Schoolboys, 9 to 2.

Northwestern university won a practice game from the Oak Park high school boys at Evanston yesterday by a score of 9 to 2. Scranton, the Northwestern pitcher, was in good form and allowed the high school boys but two hits, while his team mates, by using bunts, got a total of nine off Benjamin.

Oak Park.	R	H	P	A	E	N. W. U.	R	H	P	A	E
Struble, 2b.	0	0	1	4	1	Banks, 2b.	0	1	3	1	1
Templeton, lf.	1	1	1	0	0	Werberger, 3b.	2	1	2	3	1
Neary, cf.	0	0	2	0	0	Fischman, lf.	0	0	2	0	0
Sawdike, lb.	1	1	16	0	0	Cuttman, c.	0	0	10	2	0
Quayle, rf.	0	0	3	1	0	Siler, c.	0	1	3	7	2
Nichol, ss.	0	0	1	1	1	Finley, cf.	1	1	1	0	0
Hillen, c.	0	0	0	0	0	Rothman, rf.	0	0	1	0	0
Johnson, 3b.	0	0	0	7	1	McG'vern, ss.	0	3	2	2	1
Benjamin, p.	0	0	0	0	1	Scranton, p.	1	2	0	2	1
Totals.	2	2	24	16	7	Totals.	4	9	27	17	6

Oak Park	0	0	0	0	2	0	0	0	0	2
Northwestern	0	0	3	0	0	0	0	1	0	4

Struck out—By Scranton, 7; by Benjamin, 1. Time—2:10. Umpire—Flanagan.

Chicago, 13; St. Ignatius, 0.

In a one-sided game, part of which was played in a flurry of snow, the University of Chicago defeated the team from St. Ignatius college at baseball yesterday, by a score of 13 to 0. Nine of the maroons' runs were made in the first inning, when Keane, the opposing pitcher, was wild and erratic. Three runs in the third and another in the fourth inning completed the scoring of the midway team. The feature of the game was the pitching of Walker, the freshman slab artist, who allowed only thirty men to face him. He allowed only two hits.

Chicago.	R	H	P	A	E	St. Ignat's.	R	H	P	A	E
Bezdek, cf.	2	1	2	0	0	Unger, lf.	0	0	1	0	0
Eckers'l, 3b.	1	0	2	2	0	Cley, lb.	0	0	5	0	0
Harper, c.	1	1	6	2	0	Cannon, rf.	0	0	0	0	0
Ballard, rf.	1	0	1	0	0	Meany, c.	0	0	5	1	1
Yates, 1b.	2	1	9	0	0	Carroll, 3b.	0	0	3	1	1
Abbott, lf.	1	0	2	0	1	Quigley, ss.	0	0	2	1	2
Templ'n, ss.	1	1	5	2	0	O'Grady, 2b.	0	0	3	2	1
Bliss, 2b.	1	1	2	0	1	Sullivan, cf.	0	0	2	0	0
Linn, 2b.	0	2	0	3	0	Keane, p.	0	1	0	1	0
Walker, p.	2	2	0	0	1						
Totals.	13	9	27	12	4	Totals.	0	2	24	5	7

Chicago	0	3	1	0	0	0	0	*		13
St. Ignatius	0	0	0	0	0	0	0	0	0	0

Two base hit—Bezdek. Three base hit—Templeton. Stolen bases—Kiley 12, Bezdek, Eckersall, Templeton, Walker [2]. Bases on balls—Off Keane, 1. Struck out—By Keane, 4; by Walker, 6. Hit by pitched ball—Walker, Harper, Eckersall, Abbott. Double plays—O'Grady-Kiley; Carroll-O'Grady. Umpire—Peterson. Time—1:55.

Cadets, 15; Fort Sheridan, 4.

The Northwestern Military Academy cadets defeated the Fort Sheridan baseball team in a one-sided game at Highland Park yesterday by a score of 15 to 4. The schoolboys clearly outbatted and outplayed the soldiers, and by bunching hits in the third and fourth innings the cadets bagged eleven runs. Ward held the soldiers safe, allowing but a few scattered hits. Score:

Soldiers.	R	H	P	A	E	N. W. Acad.	R	H	P	A	E
Hyne, 2.	0	2	0	3	0	Meyer, c.	2	2	15	2	0
Crowe, c.	0	2	11	1	0	Martin, 2b.	2	2	2	2	0
Lilly, 1b.	0	0	6	0	0	Yule, 1b.	2	1	7	0	1
Greene, 2b.	1	1	2	2	1	Ward, p.	3	4	0	1	0
Gillen, 3b.	0	0	2	2	0	Bech, ss.	2	2	2	2	0
Gloomy, ss.	0	0	1	2	0	Wollers'n, lf.	2	2	0	0	0
Chitten'n, cf.	1	1	0	0	0	Meeker, 2b.	0	2	2	3	2
Borden, lf.	1	0	0	0	0	Bolling, rf.	0	0	0	0	0
Williams, rf.	0	0	0	0	0	Large, cf.	0	1	0	0	0
Totals.	4	8	24	7	1	Totals.	15	18	27	9	4

Cadets	1	0	7	4	0	2	0	1	*	15
Soldiers	0	2	1	0	0	1	0	4		

Two base hits—Meyer, Tinhagen, Lilly. Three base hits—Ward [2]. Struck out—By Ward, 17; by Hynes, 11. Time—1:30. Umpire—Lieut. Estridge.

Cornell Wins from Niagara.

Ithaca, N. Y., April 5.—[Special.]—Cornell played its first home baseball game of the season today with the nine from Niagara university, and barely defeated the visitors by the score of 1 to 0. Cornell made the only run in the first inning, after which neither side was able to cross the home plate.

Cornell	1	0	0	0	0	0	0	*	1	5
Niagara	0	0	0	0	0	0	0	0	3	0

Evanston Defeats Lake View.

The Evanston High school defeated the Lake View High school at baseball yesterday by a score of 7 to 6.

Other Baseball Games.

At Urbana—Illinois, 9; Minneapolis, 3.
At Lafayette—Anderson, 4; Purdue, 2.
At Cambridge—Harvard, 5; Vermont, 0 [five innings].

Billiard Academy for Chicago?

Clarence Green terminates his lease of the Montauk Academy building in May, when the theater property will be torn down to make way for the Flatbush avenue extension to the new bridge. Green has been offered several choice locations in Manhattan, but will probably return to Chicago to take charge of a big room. It is probable that a French academy will be opened in Chicago this summer.—Brooklyn Eagle.

At the Billiard Halls.

At Foley's—Banks defeated Tripp in pool tourney 100 to 80. Fey and McAlarney tonight.

At Schaefer's—Kemmer [175] defeated Leslie [155] 175 to 103. Chandler [175] defeated Quinn [120] 156 to 83.

At Mussey's—Fisher and Butler [46] defeated Wessling and Armstrong [43] 46 to 34 at three cushions. Tonight, Morin and Burdick vs. Zimmer and Metcalf.

CAPT. WILLIAMS DODGES ISSUE.

Kentuckian Decides Not to Race Ram's Horn Against Agile in Match.

FINDS A NEW EXCUSE.

Winner of Montgomery Will Be Shipped to Louisville—Cup Event to Censor.

Memphis, Tenn., April 5.—[Special.]—After sparring around for several days and declaring his willingness to make a match between Ram's Horn and Agile, the Derby winner, Capt. Jim Williams has found a new ailment for the son of Bute. Last night the doughty Kentuckian thought he would ratify the match for $5,000 a side, and Secretary MacFarlan agreed to add $2,000 as a purse for the pair.

Capt. Sam Brown, owner of Agile, told Williams he could bet as much more as he liked, and every one about the course expected the match would be made, as Williams seemed anxious for it. That was twenty-four hours ago, however. This afternoon he said that the 3 year old has bad blood and he has decided to ship the stable to Louisville tomorrow. The general opinion is that Ram's Horn has been "babied" since the Montgomery handicap, which he won on the opening day, and his owner will take no chances of getting him beat by Agile or any other horse.

Agile Must Pick Up Five Pounds.

He will get him up to the proper notch at Churchill Downs, and as Agile will pick up a five pound penalty for winning the Derby here, Ram's Horn should have something on the son of Sir Dixon when they meet in the Kentucky blue ribbon event.

Today's races were run under leaden skies and in an atmosphere that drove the visitors to shelter between races, but the track was almost at its best and the card of a good class.

The Country club cup at a mile, for gentlemen riders, was the feature and attracted the society element in large numbers. It was won by Mr. Price of Little Rock, who had the mount on Censor, and crossed the line two lengths before Maraschino, ridden by Mr. Spears. Olonets, with Mr. Cleaver, winner of last year's race, was a close up third. The latter might have won today, as he cut out a long lead in the first half, but his saddle slipped, and he was practically out of the running after that. Homestead was the favorite, but Mr. Rembert was little help to Archie Zimmer's horse, and he never was a contender.

Memphis Summaries April 5.

First race, ¾ mile—Tinker, 100 pounds [J. McIntyre], 6 to 1, won; Lady Navarre, 100 [Shaver], 4 to 5, second; Rustic Lady, 106 [Fisher], 30 to 1, third. Time, :49¾. Lets Duffey, Oasis, Trans mute, Lady Travers, Bingham, Jack's Queen, Pretty Doreen, and Wequstonsing ran.

Second race, 1 1-16 mile—Rough and Tumble, 106 pounds [J. Martin], 2 to 5, won; Ben Volo, 113 [D. Boland], 4 to 1, second; Pettijohn, 106 [Feicht], 30 to 1, third. Time, 1:50. Keough, Chippie Thorpe, Alamode, Aladdin, and Lady Mecom ran.

Third race, county club selling, 1 mile, gentlemen riders—Censor, 165 pounds [Mr. Price], 10 to 1, won; Maraschino, 162 [Mr. Spears], 9 to 1, second; Olonets, 162 [Mr. Cleaver], 3 to 1, third. Time, 1:45¾. Dawson and Homestead ran. Redman was left at the post.

Fourth race, ¾ mile—Otto Stifel, 114 pounds [Henry], 4 to 5, won; Leonidas, 114 [Hildebrand], 2 to 1, second; Thistle Down, 107 [Walsh], 60 to 1, third. Time, 1:15¾. Prince of Pilsen, Wilful, Forty Boy, Sheridan, and Wenatchee ran.

Fifth race, ¾ mile—The Cure, 105 pounds [Henry], 3 to 1, won; Luretta, 84 [Boland], 4 to 1, second; Lady Ellison [Lutenbeck], 10 to 1, third. Time, :20¼. Barkelmore, Lieut. Rice, Detention, Dapple Gold, and Dan McKenna ran.

Sixth race, 1 mile—Wes, 98 pounds [Schaefer], 10 to 1, won; Charlatan, 104 [Henry], 10 to 1, second; Phyllis A., 107 [Feicht], 7 to 1, third. Time, :37. Girard, Frequently, Monita, Wooledge, Blue Pirate, Slocomb, and Youth ran.

Today's Entries.

First race, 1 mile, selling—Annie Alone, 92 pounds; Light Note, 97 [Jones], Ed Sheridan, 100; Roderick Dhu, 101; Mr. Jack, Lady Wilmot, Sanction, 102.

Second race, 9-16 mile, 2 year olds—Bitter Hand, 100 pounds; Aladdin, 104 [Henry], Kendle, Pitkin, High Chance, St. Columb, 103; Beechwood, 105; William Mamitt, 112.

Third race, 1 mile, selling—Awakening, 86 pounds; Orchestra, 93; Doc Wallace, 93; Rain Rib, 95; Fontesia, Termagant, 97; Little Red, 99; Irene Mac, Ildottore, St. Merry, Lucy, 102; Allista, 104; Venetian Cries, Dorsal, L. Samuels, 105; Saddonce, 107.

Fourth race, 1 1-16 miles, selling—Docile, 92 pounds; Lee Kling, 97; Electric, 99; Stand Pat, 99; Falernian, 102; Aurumaster, 103; Potheen, Harry New, Memphian, 106; Baikal, 106; Cornwall, Rough and Tumble, 107; Forehand, 108; Evelyn Kinsey, 109; Dewey, 111.

Fifth race, 2 miles, steeplechase, full course—Bright Girl, 131 pounds; Donamis, 153; Sweet Jane, 137; Myth, Collegian, 143; Red Cap, 149; John E. Owens, 149.

Sixth race, ¾ mile, selling—Miss Gunn, 80 pounds; Trappist, Uncle Johnny, Antimony, 96; Bird Fond, 97; Belle of Portland, 102; Faunette, 103; Mordella, 104; Huckleberry Finn, 104; Bonnie Prince Charlie, 106; Ouden, 108; Ivernia, 107; Vic Zeigler, 108; Presentation, 100; Aden, 119.

Memphis Track Notes.

Baikal was sold to G. W. Poole today by A. L. Aste.

Jockey Hildebrand will leave for New York on Saturday.

The old time steeplechase jockey Higgins fell while schooling a horse this morning and broke his leg.

John W. Schorr will ship part of his stable to St. Louis at the close of the Montgomery park meeting.

Jockey Cocolo, who was injured in a fall, is still unconscious at St. Joseph's hospital. The physicians in attendance say he is suffering from a severe concussion of the brain but that there is a slight chance for his recovery.

RACE IN THE MUD AT BENNINGS.

Despite Heavy Going Four Favorites Finish in Front at Washington Track.

Washington, D. C., April 5.—In a driving rainstorm and on a track deep in sloppy mud today's races were run. Despite the mud, however, the going was reasonably firm and in two of the races excellent time was made. In the fourth race Veribest equaled the track record for the distance.

Four favorites finished in front, and the crowd was large notwithstanding the inclement weather. The sixth proved to be the prettiest race of the day. Gold Dome was made a favorite, but could not go the distance and dropped back beaten at the half mile. After passing Gold Dome Warranted wore down the lead of Fairbury, and together they fought out the race in the last furlong, Fairbury getting the decision by a nose. The favorite was a bad third. Summaries:

First race, 11-16 mile—Bohemia, 104 pounds [Baird], 1 to 6, won; Jane Holly, 112 [Romanelli], 6 to 1, second; Tramotor, 110 [Miller], 20 to 1, third. Time, 1:47.

Second race, 5-16 mile—Oaklawn, 107 pounds [T. Burns], 11 to 20, won; T. S. Martin, 104 [Shaw], 7 to 1, second; Josephine, 99 [Baird], 30 to 1, third. Time, :56 3-5. Protius ran.

Third race, ¼ mile, selling—Poesur, 95 pounds [O'Connell], 6 to 1, won; Taffville, 94 [Diggins], 100 to 1, second; Toi San, 86 [Henning], 4 to 1, third. Time, 1:22 2-5. Adel Trebia, Woodshade, and Burning Glass ran.

Fourth race, 9-16 mile, 2 year olds—Veribest, 106 pounds [Fuller], 7 to 10, won; Gentian, 97 [Hoffman], 12 to 1, second; Main, 107 [Shaw], 8 to 5, third. Time, :56 1-5. Marksman ran.

Fifth race, 1 mile—Yeoman, 98 pounds [Hoffman], 7 to 2, won; Amberjack, 93 [Romanelli], 4 to 5, second; Caddell, 96 [Olney], 30 to 1, third. Time, 1:44. Monochord, Parnasa, Cabin, and Hagamans ran.

Sixth race, 1 mile and 100 yards, selling—Fairbury, 102 pounds [W. McDermott], 6 to 1, won; Warranted, 110 [Romanelli], 7 to 1, second; Gold Dome, 106 [Baird], 1 to 5, third. Time, 1:54. Philippine ran.

RACE RESULTS AT NEW ORLEANS.

New Orleans, La., April 5.—Good weather and improved conditions resulted in fairly good racing at the City park track today. In the third race Attilla, which finished second, was disqualified for crowding in the stretch and in the last race Blue Flame, which finished first, was disqualified for the same cause and Nicol, his jockey, was fined $100. Summaries:

First race, ¾ mile—Melodious, 122 pounds [Nicol], 12 to 5, won; Gasconne, 3 to 1, second; Golden Flower, 25 to 1, third. Time, 1:19 3-5.

Second race, ¾ mile—Favorita, 107 pounds [McLaughlin], 2 to 1, won; Nevada, 110 [Lee], 5 to 1, second; Marimbo, 20 to 1, third. Time, 1:05 3-5.

Third race, 1¼ miles—Daisy Green, 101 pounds [Lee], 10 to 1, won; Lou Woods, 4 to 1, second; Postman, 6 to 1, third. Time, 2:14.

Fourth race, ¾ mile—Charlie Dickson, 104 pounds [James Lee], 5 to 1, won; Nevada, 110 [Nicol], 2 to 1, second; Mr. Bob, 13 to 1, third. Time, 1:16 4-5.

Fifth race, ¾ mile—Lancashire Lass, 102 pounds [Nicol], 8 to 1, won; Basil, 5 to 1, second; Filia, 9 to 5, third. Time, 1:18.

Sixth race, 1 mile—Flight, 96 pounds [Jenkins], 7 to 1, won; Miss Nannie L., 11 to 1, second; Jacob, 20 to 1, third. Time, 1:47 1-5.

Jaeger Is Sold to Minneapolis.

Detroit, Mich., April 5.—Charles Jaeger, pitcher for the Detroit American league baseball team, has been sold to Minneapolis.

ON THE BOWLING ALLEYS.

HACKETTS WIN CHAMPIONSHIP OF WEST END LEAGUE.

Byrne's Men Shut Out the Warrens and Cannot Be Beaten by the Senators, Their Nearest Rivals—Fred Hoffman Leads in the Individual Work with an Average of 215 2-3—Carnations Twice Defeat Garlands in the Southwest Tourney.

Championship honors in the West End league were cinched last night by the Hacketts. Capt. John Byrne and his men shut out the Warrens and cannot be passed by the Senators, who are in second place.

The kisers rolled two good contests, but fell down in the third. F. Hoffman passed the double century mark three times, averaging 215 2-3.

The Carnations took two games from the Garlands in the Southwest league. Scores:

WEST ENDS.

Hacketts.	1.	2.	3.	Warrens.	1.	2.	3.
Byrne	195	186	200	Borgmeier	183	217	194
Inglis	163	200	144	Carlstrom	183	160	139
Parkes	182	203	205	Thome	137	165	
Ritter	190	171	159	Friable			141
Hoffman	212	225	219	Langland	190	170	148
				Alk	177	101	157
Totals.	942	985	924	Totals.	896	911	779

SOUTHWEST.

Carnations.	1.	2.	3.	Garlands.	1.	2.	3.
Bending	175	170	160	Taubman	233	160	185
Goodfriend	135	146		Thompson	227	194	120
Walsh			126	Haisman	170	130	116
G. Dernb'h	200	179	203	Kelly	232	207	163
W. Dernb'h	144	165	212	Preusmer	157	189	150
Knoppel	203	205	204				
Totals.	861	868	910	Totals.	1019	859	760

WEST CHICAGO.

Rex.	1.	2.	3.	Wor. Stars.	1.	2.	3.
Turnbull	178	204	213	Koehl	167	190	159
Clarke	150	147	216	Vogt	176	169	187
Rohn	207	205	162	Fasdeloup	150	182	136
C. Kaad	200	181	183	Lpecker	190	154	177
Sievers	176	161	211	Worden	194	167	162
Totals.	911	898	985	Totals.	853	862	851

NIGHT HAWKS.

Hot Stuffs	842	781	881	Periods	723	856	823

KLOEMPKEN.

| Young Tim. | 858 |

MEMBERSHUNGRY; M'CASKRIN IS OUT

Rock Island Representative Couldn't Talk Against Odor of Cooking Supper.

COOKE IS GIVEN PLACE.

Verdict of Three Weeks Ago Is Changed and Victim Goes to Become Mayor.

[BY A STAFF CORRESPONDENT.]

Springfield, Ill., April 5.—[Special.]—Representative George W. McCaskrin, railroad reformer and the 2 cent fare man from Rock Island, lost one office just as he had gained another. Having been elected mayor of Rock Island yesterday he was dropped out of the house of representatives today, and now goes back home to give his entire time to his mayoralty duties, leaving behind him in Springfield a lot of fledgling railroad legislation which probably never will get beyond the scrawny stage and certainly never will leave its nest.

The house, by a vote of 65 to 46, gave his seat to George A. Cooke, democrat, who contested it. Mr. Cooke will be a legislator for about a month. The case has been a travesty from the start, and in the end the house got itself so tangled up it did not know whether it stood on its feet or on its head, or whether it was looking into a hole in the ground or into the sky, and it did not care.

Members "Long" on Jumping.

The Dickens "circumlocution office" was whipped to a frazzle by the house performance. Half the members did not stand in the same position any longer than to gather strength to jump to another. In this case, justice not only was blind but handcuffed and gagged and stuck into a closet.

Long ago, probably, somebody knew what the facts in the case were, but they had been forgotten. About three weeks ago the house voted to keep McCaskrin in. Today's vote went "about face" and threw him out.

Three weeks of wire pulling and an hour and a half of debate this afternoon was necessary to accomplish the change. Today was the third time the house has met in special session to consider the election cases, all of two and part of the third being taken up with the Rock Island contest.

Cooke circulated the abstract of his case for the benefit of the members and he was liberally attacked on the strength of it, his statements being declared false in several instances.

Debate Over Same Old Ground.

The debate went over the same old ground as to the intention of the voter, instructions as to marking ballots, the opinion of former Attorney General Hamlin, the opinion of Attorney General Stead, and the whole range of topics in connection with cumulative voting. The evidence was rehashed and the charges reiterated.

Representatives Pierson, Sheldon, and Shean led the effort to keep McCaskrin in his seat, while Representatives Arnold and Craig endeavored, with success, to oust him. Arnold is an old college mate of Cooke, and Craig is interested in getting another democrat into the house.

McCaskrin was unfortunate in not having any party behind him except his own, of which he is the only member, as he was elected as an independent.

Supper Time; Nothing Doing.

About the time the representatives could smell supper cooking, McCaskrin wanted a chance to say a few words for himself, but the majority refused to postpone eating to hear further argument. A motion to reconsider the vote by which the committee report unseating the independent had been lost was reconsidered, and then, by a viva voce vote the house put McCaskrin on the greased way and started him for Rock Island.

The vote to reconsider, which was the one given at roll call, was not along party lines. Some democrats voted for McCaskrin, and a number of republicans voted against him.

COMERFORD WILL BE IN, BUT—

Opinion Is That Speaker May Have Difficulty in Seeing or Hearing Returned Member.

Springfield, Ill., April 5.—Little interest was shown by members of the house in the re-election of Frank D. Comerford from the Second district. No disposition to oppose his reentry is expressed, but as the session is far advanced and Mr. Comerford's certificate of election will not be forthcoming for some time his services to the state for the $1,000 he will be entitled to draw probably will be brief.

Mr. Comerford's certificate of election will follow the usual course. It will be referred to a committee on credentials and reported out in due time. A request may or may not be made from the floor of the house that he be sworn in. If not, and he secure a justice to administer the oath, he will be assigned his seat.

Mr. Comerford's name is on no committee list, and no recommendations that he be named will come from the democrats.

The prospects, therefore, for Mr. Comerford's taking a prominent part in further proceedings of the Forty-fourth general assembly appear slim, so slim, indeed, that it is safe to say that Speaker Shurtleff will have considerable difficulty in seeing or hearing Mr. Comerford from his seat in the rear of the hall.

SENATE WOULD QUIT APRIL 28.

Bill Remains on the Speaker's Desk at Springfield, Who Says Date Will Be May 20.

[BY A STAFF CORRESPONDENT.]

Springfield, Ill., April 5.—[Special.]—Adjournment talk was started by the passage in the senate of a joint resolution setting the date for April 28, which would give the legislature a little over three weeks to run. It was introduced by Campbell and was passed unanimously. When it reached the house it was allowed to lie on the speaker's desk and the house members have little idea that a date so early can be set. No thought of adjournment can come before May 7, probably some time between then and May 10. Speaker Shurtleff has asserted his opinion that the date will be about May 20.

OBITUARY.

MRS. MARY GRANT CRAMER of Orange, N. J., sister of the late President U. S. Grant, and widow of Dr. Michael J. Cramer, was found dead in bed at the home of her sister, Mrs. Virginia Grant Corbin, of East Orange. Mrs. Cramer retired in apparent good health. She was married to Dr. Cramer in 1863, when he was pastor of the Pearl Street church, Cincinnati. In 1867 Dr. Cramer was appointed by President Johnson as consul at Leipsic and in 1871 President Grant appointed him minister to Denmark.

J. GREGG O'BRIEN, who died at his late residence, 5735 Monroe avenue, on Tuesday, was a son of the late J. W. O'Brien. He was born in Chicago nearly forty-three years ago. After he had been admitted to the bar in Colorado he practiced law for several years in that state and Washington. Ten years ago he returned to Chicago. For several months he had been ill. He is survived by a widow and two small children. The funeral will be today and the burial at Rosehill.

MRS. EMMA HAUGAN, Evanston, wife of H. G. Haugan, controller of the Chicago, Milwaukee and St. Paul railway, died at Hot Springs, N. C., on Tuesday. She went south several weeks ago for the benefit of her health. Three daughters are living. The funeral will be held on Saturday at Milwaukee.

GEORGE W. GOODALL, 83 years old, of Washington, D. C., and a close friend of President Lincoln, is dead. He rendered valuable service during the war as a personal scout for President Lincoln in the country surrounding Washington.

STILL USE ROD ON PUPILS.

CORPORAL PUNISHMENT LIKELY TO CONTINUE IN SCHOOLS.

Representative Canaday's Bill Restricting Such Methods Is Saved Only by Motion to Postpone Consideration—Trautmann and Others Take Part in Debate, Former Upholding Present Rules of Chastisement—Other Measures Passed.

[BY A STAFF CORRESPONDENT.]

Springfield, Ill., April 5.—[Special.]—The rod that keeps the child from being spoiled was indorsed in the house today, and unless some change in opinion prevails corporal punishment is likely to continue in Illinois schools outside of Chicago.

Representative Canaday's bill restricting such punishment in effect was defeated, and only a hasty motion to postpone consideration kept enough life in the measure to give it another show at some later date. This was in spite of the fact that Canaday, in arguing for the abolition of capital punishment, produced from his desk an instrument of juvenile torture that looked like a flail, asserting that present laws give school teachers the right to use it. It was about the shape of a razor strop, split at the end after the fashion of a cat-o'-nine-tails. The labeled it "exhibit A" and passed it around to members to see how many tender memories of tender spots could be awakened.

Cites Violation of Onion Rule.

"This," he said, flourishing the strap over his head, "was used on a boy by a teacher in our schools in Macoupin county and the boy will carry the marks to his grave. The school had a rule that no pupil should eat onions from Monday until Friday, and this boy had violated it."

"What will you substitute for 'exhibit A'?" asked Representative Trautmann.

"Moral suasion," suggested Canaday.

Trautmann championed the use of the rod, admitting that it had entered in his course of study.

"There isn't a man in this house," he said, "who wasn't licked when he was a boy and who will not admit it did him good. Or if there is one here he ought not to be."

Allen, like Trautmann, asserted he could recall early applications of the hazel bush, but declared he would not have a child subjected to such punishment.

"The state does not allow corporal punishment anywhere except in the schools," he said. "You don't allow boys in a reformatory to be flogged, you don't allow convicts to be flogged, and you don't allow tramps and occupants of county jails to be flogged. You don't even allow wife beaters to be whipped, but you do permit children to be punished in this way."

Latin in the Debate.

He was asked if he would take from the parents the privilege of whaling the young ones when whaling was needed and said no.

"Isn't a teacher in loco parentis?" asked Hill.

"Yes," said Allen. "In loco parentis and also sic semper tyrannis."

The plan of the bill was to allow whipping only when parents or guardians had given written consent, and then in the presence of a majority of the school trustees. It might have made the boy flogged a sort of Deadwood Dick in the eyes of other pupils, he having been a hero at a sort of public ceremonial.

Luke related the circumstances of the permanent injuring of a boy by an enraged school principal, and told of the subsequent killing of another boy by the same teacher. All this, however, did not seem to affect members inclined to Spartan methods, and the bill was being defeated when Canady saved it by a motion to postpone.

The house took up a number of bills on third reading and passed several. One was Allen's bill authorizing county boards to issue bonds to meet obligations. It provides that whenever the debt of a county added to the sum levied for county purposes exceeds 75 cents on $100 the board may submit to the people the question of an issue of bonds to pay the debts. At least fifty-six of the counties are said to need some legislation to get rid of obligations, but they prefer an amendment to the Juul law allowing increased taxation.

Drainage Bill Passed.

Some opposition was made to the Williams bill requiring the drainage board to submit to a popular vote all bond issues of the sanitary district. Kleeman asserted it would hamper the work in the Calumet region, and asserted that sufficient protection to taxpayers was given in the bill requiring reports to governor and legislature. It was passed by a vote of 86 to 9.

Two other house bills were stopped while the vote was being taken. One was a bill providing for a state historian at a salary of $3,000 a year. It was sent to the appropriations committee. The other was Nagle's bill requiring embalming to be done by a licensed embalmer. It was objected to by Lindly because it would require an embalmer in the case of a child who died of contagious disease, the undertaker not being allowed to handle contagious disease, and Nagle, when he saw the bill was being defeated, had it recalled to second reading for amendment.

The bill empowering cemetery associations to condemn adjacent land for cemetery purposes passed.

In the senate the loan shark bill was passed providing that no assignment of wages made by a married man would be valid unless indorsed by his wife, and requiring that it be entered on the records of a justice of the peace, and that notice be given the employer within three days.

The senate concurred in the house amendments to the bill raising the age of consent to sixteen years, and this bill goes to the governor.

Stanford Estate Is $7,000,000.

San Francisco, Cal., April 5.—Mrs. Jane Lathrop Stanford left an estate valued at $7,000,000. A formal inventory has not been made, but the interested parties have calculated the present value of the properties making up the estate and in their opinion it will not fall below this amount. According to Mrs. Stanford's will $5,125,000 is to go for legacies and bequests. This will leave $3,875,000 to be added to the funds of Stanford university.

Use Dynamite to Kill Mine Official.

Tucson, Ariz., April 5.—T. C. Lamb, superintendent of the Tres Amigos mine, was killed by dynamite at his home last night. Several sticks of the explosive had been placed under a corner of the house and a fuse attached. Fragments of Lamb's body were found half a mile apart. Lamb's wife and family were absent.

THE BALDWIN PIANO-PLAYER

New York, January 2, 1905.
D. H. BALDWIN & CO.
Cincinnati, Ohio.

Gentlemen: I have had the pleasure of hearing and trying your **Baldwin Piano Player**, and am delighted to state that in the artistic results achieved it excels all other piano players. It **seems very human**—no matter what the composition, whether a Chopin Nocturne, Liszt Rhapsodie, or a selection from Wagner, the results are equally enjoyable. **It is wonderful, superb.**

Very truly yours,
Vladimir de Pachmann.

SOLD BY THE MAKERS ONLY.
INSPECTION SOLICITED.
D. H. BALDWIN & CO.
267-269 WABASH AVENUE.

FOR Keeley Cure DRUNKENNESS DRUG USING
Chicago Office: 269 DEARBORN ST SUITE 400 Tel. Harrison 2345
KEELEY INST DWIGHT, ILL.
Correspondence STRICTLY CONFIDENTIAL.

ELECTION MAY SET BACK CHARTER.

Republican Legislature Does Not Favor Granting Democratic Mayor Too Much.

MIGHT PASS COURTS BILL.

That and Substitute Gas Measure Said to Be Only Chicago Legislation Favored.

[BY A STAFF CORRESPONDENT.]

Springfield, Ill., April 5.—[Special.]—Chicago legislation pending before the legislature may get a setback as the result of the election of Judge Dunne and a democratic city administration. Predictions were made today by men at the head of the senate organization that the municipal courts bill would be the only piece of charter legislation passed.

This would leave the city out in the cold so far as park consolidation and increased revenue is concerned. A republican legislature is not enthusiastic about turning over the parks to a democratic administration, and is not wildly excited about the prospects of giving this administration the $50,000,000 additional money to be raised by the bond issue.

The charter legislation was laid over to wait the results of the Chicago election, and in view of the result it is asserted it will be laid on the shelf.

Such a procedure will not meet the approval of Gov. Deneen, but there will be few republican members in either house who will work energetically to put additional power in the hands of the new Chicago administration.

Charter Legislation Is "Scattered."

The part of the proposed charter legislation which contemplates municipal control of gas rates and granting authority to the council to undertake municipal operation of the gas and electric light plants is to come out in a different shape. These grants of power form a part of a new article to the cities and villages act. They also are contained in separate bills, and now it is said that it is in the latter form that they will reach the legislature.

A substitute gas bill is expected to be voted out of committee tomorrow, giving the city authority to regulate gas rates and providing that rates once fixed shall remain without change for a period of years. This period is not definitely fixed, but probably will be longer than the city will consider advisable, the city authorities thinking that two years is long enough.

Only Two Bills Are Favored.

These are the only two pieces of legislation of all those especially desired by Chicago which find any favor in the legislature, now that a democratic mayor is elected. The republicans object to turning the parks over to the city government, and the prospects of increased revenue hang on the park consolidation. Plenty of excuse for refusing to pass this park consolidation act can be found in the fact that Chicago has not agreed on the proposition, the revenue amendment to it having been fought by the board of education and school teachers.

The new article to the cities and villages act, giving the city increased powers in bond issue and a number of other directions, including the authority to operate gas and electric light plants, and sell the product, and the authority to operate telephones, will be the last piece of charter legislation taken up for consideration, and its prospects are not bright if the legislature decides to deal unkindly with the new city administration.

New Life to Civil Service Bill.

The election results have given a new lease of life to Lindly's civil service bill turning the city civil service over to the county board. Republican members of the legislature see no argument against giving a republican county board control of the democratic city civil service.

The primary law is not mixed up in the election results. The senate committee framing a substitute for the bill passed by the house probably will have a meeting tomorrow to get started to drafting an amended measure.

May Be Drainage Canal Engineer.

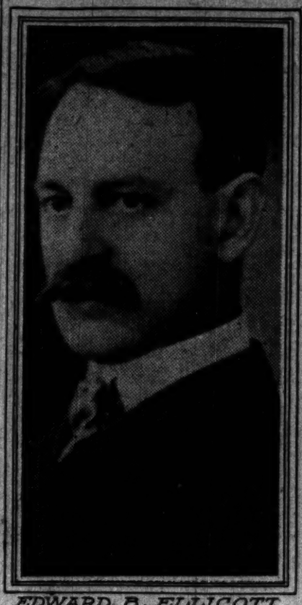

EDWARD B. ELLICOTT.

Edward B. Ellicott, for eight years city electrician under Mayor Harrison, has been mentioned as the probable successor of A. S. Crane, who recently resigned as assistant to Chief Engineer Randolph of the sanitary district. The engineering committee of the board held a meeting yesterday behind closed doors, in which Mr. Ellicott's nomination was discussed. Another man also is under consideration for the post. And the appointment was deferred until next Monday. The salary of the assistant engineer is $3,600 a year. The development of the water power of the canal at Lockport is one of the tasks for the man who gets the post. Trustee Frank Wenter is declared to be the main supporter of Mr. Ellicott in the board.

PURPOSE OF UNION PACIFIC BIG STOCK ISSUE NOT TOLD.

Theory That Other Railroads Are to Be Bought Gains Belief in Wall Street and Harriman Does Not Deny.

New York, April 5.—[Special.]—The new issue of $100,000,000 of preferred stock of the Union Pacific railroad, which the stockholders were called upon to authorize May 5, generally was taken in Wall street today as an indication of progress in the great railroad deals so long talked about.

The explanation for the new issue was that Harriman is trying to clinch his control of the Union Pacific, and by issuing preferred instead of common stock offset purchases made by other interests.

Some of the railroads which, according to rumor, the Union Pacific will buy with its new stock, are the Chicago and Northwestern, the St. Paul, the Santa Fé, and the Illinois Central, in the last named of which Harriman is an influential director.

Harvard Secures Largest Telescope.

Cambridge, Mass., April 5.—A new sixty inch reflecting telescope, made in England in 1888 by the late A. A. Common and purchased by Harvard university, is being set up at the astronomical observatory. In point of aperture the instrument is the largest telescope in the world. It will be used to measure the relative intensity of the light of the stars.

Siegel, Cooper & Co. have adopted their own—the Siegel Merchandise Discount Stamp. They're the same as money.

CANNOT "RECALL" CITY COUNCILMAN

California Supreme Court Upsets New Feature of Municipal Rule.

IS PUT OUT ILLEGALLY.

Los Angeles Alderman, Ousted by Voters of His Ward, Will Receive His Salary.

San Francisco, Cal., April 5.—[Special.]—The "recall" feature of the Los Angeles charter, by which an alderman whose course is unsatisfactory to the voters of his ward may be removed before his term expires, received its first test today when the Supreme court refused to sanction it.

The case came before the court on the following statement of facts: J. P. Davenport was elected as an alderman from the Sixth ward of Los Angeles in 1902, and held such office until September, 1904, when he was "recalled" by the voters of his ward. Thereupon the other members of the council refused to recognize him and seated in his place Arthur D. Houghton. From that time the city refused to draw or pay any warrant for Davenport's salary. No cause was given for his removal, except that he had voted for two certain ordinances.

Attacks Validity of Law.

Davenport attacked the constitutionality of the recall amendment and also alleged that some of those whose names were signed to the recall petition were not enrolled on the great register.

For this latter reason the Supreme court holds that he was not legally removed, and that he should have been recognized by the city as a member of the council until the expiration of the term of office for which he had been elected.

The petitioner's prayer in his application was for a writ of mandate to be reseated in the council, but as his term of office already had expired the Supreme court orders that the auditor simply draw a warrant for the salary due him.

Like a Private Business.

The Supreme court's evasion of a decision on the constitutionality of the recall amendment robs the decision of the greater part of its value. A dissenting opinion by Chief Justice Beatty, however, holds that a government can be conducted as a private business; that the people are its directors and can for good cause dismiss any officer who has not been true to their interests; that the voters need not wait for the next regular election to come around, and that they can act when they feel that action is demanded for the public good.

GROWING UP

There's something the matter with the child that fails to grow up. A child that grows up too much, however, without proper filling out of flesh, is almost as badly off. Nothing will help these pale, thin "weedy" children like Scott's Emulsion. It supplies the rounding out of flesh and the rich inward nourishment of blood and vital organs which insures rapid growth a healthy and uniform development.

Reduction in Prices.

Butterick Patterns

10¢-15¢-20¢

None Higher

Marshall Field & Company's Butterick Pattern Section on the Second Floor of the Annex, adjacent to the piece goods sections, is the largest and best equipped of its kind.

SIEGEL, COOPER & CO, are Agents for all of the Butterick publications. The Pattern section is directly before the elevators at the south end of the building.

The Fair

State, Adams and Dearborn-sts. 'Phone Exchange 3. Mail orders filled.

A special exhibit of McDougall Kitchen Cabinets

We invite you to visit our furniture department on the 5th floor and look at this remarkable display. We are showing a number of models, each having a different arrangement of bins, shelves, closets and drawers, including the one exhibited in the "Model Kitchen" at the St. Louis Exposition—the one used by Mrs. Rorer.

We urge you to visit the display and see what vast improvements are being made in kitchen equipment. Visitors to this special display will be cordially welcomed, our special demonstrator will take pains to explain in detail all the useful and economic points of the cabinets and will present each visitor with an interesting little book on kitchen economy, written by Mrs. Rorer, the noted expert on kitchen work. —Remember the time—this week and next.

The cabinets will also be shown in our State street window during the first two weeks in April.

New Throughout

¶ Not a revision, but an original work from beginning to end, planned and executed as an independent undertaking, embodying the result of careful, critical study of all the most famous works of reference which have appeared at any time or place in Europe or America and avoiding their errors.

The New International Encyclopædia

¶ The Editors-in-Chief are: **Daniel Coit Gilman**, LL.D., President of Johns Hopkins University (1876-1901), afterwards President of the Carnegie Institution of Washington; **Harry Thurston Peck**, Ph.D., L.H.D., Professor in Columbia University, and **Frank Moore Colby**, M.A., late Professor in New York University, assisted by over three hundred eminent scholars as assistants.

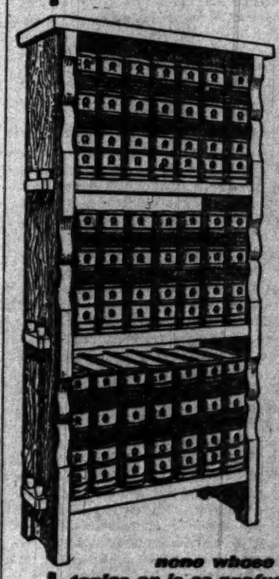

¶ It is written from an American standpoint by America's foremost scholars, especially for Americans, but its scope is International.

¶ Every article was especially prepared, expressly for this work.

¶ ***Every resource of modern scholarship has been employed to secure accuracy, comprehensiveness and convenience.***

¶ Every article is complete in itself and in addition gives the bibliography of the subject so that any one may know where to go for more extended information on that subject.

¶ Undertaken and carried to completion by one of the oldest and best known publishing houses in the United States, it is one of the greatest literary achievements of modern times.

¶ ***The important fact remains that among all the encyclopædias offered to American people, there is none so truly American in its character, none whose information embraces so many topics or is as profusely illustrated, none with accurate, authentic information brought down to as recent a date, and therefore, none entitled to the same serious consideration by those who must have a really useful encyclopædia.***

¶ Let us send you an

80-Page Book Free

which will convince you of the truth of all the above statements. It is handsome and interesting.

¶ A small cash payment secures the entire work containing 16,329 pages with over 7,000 illustrations, colored lithograph maps, photogravures and halftones. The balance can be paid in small payments, which any one can afford.

DODD, MEAD & CO.
Publishers
New York—Chicago.

FILL IN NAME AND ADDRESS AND SEND THIS COUPON

DODD, MEAD & COMPANY, 378 Wabash Avenue, Chicago, Ill.
GENTLEMEN—Please send me, without cost or obligation, your handsome 80-page book, containing specimen pages, colored illustrations, maps and information regarding the NEW INTERNATIONAL ENCYCLOPÆDIA, and easy payment plan.

Name .....
Occupation .....
Street .....
Post Office .....
State ..... Chic. Trib.

The Tribune.

FOUNDED JUNE 10, 1847.

ENTERED AT CHICAGO (ILL.) POSTOFFICE AS SECOND CLASS MAIL MATTER.

TERMS OF SUBSCRIPTION.

BY MAIL IN ADVANCE.

Postage paid in the United States (outside of Chicago city limits) and in Canada and Mexico.

Daily, without Sunday, one year	$4.00
Daily, without Sunday, six months	2.00
Daily, without Sunday, three months	1.25
Daily, without Sunday, two months	1.00
Daily, without Sunday, one month	.50
Daily, with Sunday, one year	6.50
Daily, with Sunday, six months	3.25
Daily, with Sunday, three months	2.00
Daily, with Sunday, one month	.70
Sunday issue, one year	2.50
Sunday issue, one month	.25

Give postoffice address in full, including county and state.

Remit by express, money order, draft, or in registered letter, at our risk, to Tribune company, publishers.

BY CARRIER IN THE CITY.

Daily, single copy	2 cents
Sunday, single copy	5 cents
Daily, per week	12 cents
Daily and Sunday, per week	17 cents
Daily, per month	50 cents
Daily and Sunday, per month	75 cents
Chicago Daily Tribune	Six days a week
Chicago Sunday Tribune	Every Sunday

CHICAGO—TRIBUNE BUILDING.
NEW YORK—106 WORLD BUILDING.
WASHINGTON—40 WYATT BUILDING.

Persons wishing to take "The Tribune" by carrier may order it by postal card or telephone—Central 987. When delivery is irregular make complaint.

DOMESTIC POSTAGE—Twelve or 14 pages, 1 cent; 16 to 24 pages, 2 cents; 28 to 40 pages, 3 cents; 44 to 56 pages, 4 cents; 60 pages and over, 5 cents.

FOREIGN POSTAGE—Twelve or 14 pages, 2 cents; 16 pages, 3 cents; 24 pages, 4 cents; 32 pages, 5 cents; 40 pages, 6 cents; 44 to 48 pages, 7 cents; 52 to 56 pages, 8 cents; 60 to 66 pages, 9 cents; over 66 pages, 10 cents.

Note—The laws of the postoffice department are explicit, and newspapers insufficiently prepaid cannot be forwarded.

LARGEST 2 CENT MORNING CIRCULATION IN THE WORLD.

THURSDAY, APRIL 6, 1905.

FEATHERS IN MISSOURI.

The old Roman law used to specify the number of guests a man might entertain at dinner. Give Missouri time. It will reach that point after a while. Just at present it has got only as far as telling its women citizens what feathers they may wear in their hats.

A Missouri woman may wear the feathers of domestic fowls. If it were Kentucky instead of Missouri we should doubtless be assured that with the feather of a tame and humble duck in her hat a Kentucky woman could cope on terms of equality with any woman from any other state, though the other woman were equipped with all the feathers of a bird of paradise. Missouri women will have to prove it. Missouri hasn't hypnotized the nation into believing anything about its women.

Of course when Missouri women get tired of duck feathers they can turn, according to their new law, to the feathers of the chicken, of the turkey, or of any other domestic fowl. They may even sport the feathers of certain wild fowls. Some women look charming when they are wearing the feathers of the crow. And Missouri women are given a special permit to adorn themselves in their adventurous moments with the feathers of the horned owl.

The object of the law is admirable. Ancient sumptuary laws in Greece, in Rome, and in medieval Europe were designed to check extravagance and to maintain distinctions between classes. This law is better. It is meant to protect song birds and birds of plumage. It has a moral and esthetic purpose.

It is passing strange, is it not, that the moral and esthetic sex should have to be coerced in this way? Can it be that women don't mind having birds butchered if they don't have to see it done? It has been suspected that we should have no beef if women had to kill the steers. Yet women have been seen to enjoy beefsteaks.

This reflection, however, is just by the way. The point is that song birds and birds of plumage ought not just now to be shot because they are being killed out, and even on the basis of selfishness the present process is wrong. Soon there will be no pretty birds from which feathers can be taken. There ought to be an armistice. Woman ought to give up certain kinds of feathers for a few years. They ought to. But unless the policemen of Missouri are quite different from the policemen of Illinois, no law will do any good. It is hard enough to arrest a man for spitting. When it comes to arresting a woman for wearing a feather the limit has been passed.

It might help to argue with the women. It would help much to order some other fellow to arrest them. The members of the Missouri legislature would hate to be sworn in as special policemen for the enforcement of their legislative command.

But remember the song birds and the birds with gorgeous plumage. The woman with the feathers of such birds in her hat, law or no law, should feel that she is setting a bad example to her less ethereal fellow human creatures of the other sex.

REORGANIZED CANAL COMMISSION.

President Roosevelt has long wanted to change the Panama canal commission into a small, compact body of men whose relations to each other would resemble those of the operative officials of a large industrial concern. The members of the old commission were not administrative officials, but a board of directors.

The president has executed his plan as well as the limitations imposed by law permit. The new commission is built for work, not for debate. Most of its members are vigorous, progressive, up to date men, who will attend to the digging of the canal on the isthmus, not in Washington. Nobody cut out work for the old members as individuals; therefore, they didn't do much work, individually or collectively, and nobody could be called to accountability. Under the new régime each member will have work specially assigned him, and if it isn't done the president and public will know whom to blame. The executive authority of the commission as a whole will center in Messrs. Shonts, Wallace, and Magoon, chairman, chief engineer, and governor of the canal zone respectively. Judged by their past records, it would be hard to find in the country three men better fitted for the work they are expected to do.

Whether the canal shall be constructed at sea level or, if above sea level, how much above remains to be determined. It is a question of importance and it may be hard to settle. Messrs. Burr and Parsons, who were members of the old commission and will be consulting engineers to the new one, favor a sea level canal, and it is understood Commissioner Wallace, the chief engineer, does. Gen. Hains and Col. Ernst, army engineers, who were members of the first American canal commission, and who are members of the new one, are strongly for a lock canal. They think a sea level canal couldn't be built under fifteen or twenty years. The opinion of each of these capable and experienced men will have weight, but perhaps that of Mr. Wallace, who will have almost unqualified supervision of the work of construction, will turn the scale.

THE TEETER.

It is one thing to stand in the middle of the teeter, and, by inclining in one direction or the other, to cause it to ascend or descend. It is quite another thing to get at the end and combat the force of gravity or the weight at the other end. This is precisely the position in which the Chicago "independents" found themselves in the last campaign. They had formerly been able to turn the balance by influencing a small percentage of the vote. It was necessary for them on Tuesday to develop an actual majority in favor of Mr. Harlan.

This could not be done. Apparently there are not enough independents skirmishing between party lines and falling outside the breastworks in the city of Chicago at present to control an election. There is a large percentage of independents, but not enough, unaided, to carry an election.

The independent must lose influence with other independents the moment he becomes a candidate for office. He cannot justly insist upon strict discipline within the ranks of the independents. Senator Foraker once said, speaking of Bellamy Storer, that he ought to have some foreign appointment—"the foreigner the better." In the same way the independents may justly feel that every other voter is entitled to be independent—and "the independenter the better." To be independent of independence is the acme and sublimation of the doctrine we have lately been taught with reference to municipal politics.

Party voters cannot be seriously blamed for not "toeing the mark" in favor of an independent candidate—one who had done as much as in him lay to disrupt the party organization, to make its efforts futile and ridiculous, and to bring to naught all its campaign work. While the conspicuous leaders of the republican party were unquestionably loyal to Mr. Harlan on Tuesday, and most of them sincerely believed he would be elected, the smaller men in the organization scratched him. They did not say much about it, but when they went into the polling booth and wrestled seriously with their consciences they did not feel called upon to mark their ballots for the head of the republican ticket. The disaffection among the straight line republican workers was clearly indicated in Mr. Harlan's own ward—the Twenty-first—where he was in a minority of almost 800 votes, although the republican alderman was elected by over 300. If that vote could be brought under the lime light and scrutinized we do not doubt that there would be found included in it the ballots of many of the most faithful republican workers—the so-called "short stops," clerks, canvassers, challengers, etc., men who have the marks of Mr. Harlan's stripes on their backs and have not forgotten them.

THE TRIBUNE does not doubt that Mr. Harlan will get back into the regular party association. He has given punishment and taken it, but from beginning to end he has behaved like a man. Old scores are wiped out now. No republican should wish to punish Mr. Harlan in the future. If he again becomes a candidate for another office, not necessarily that of mayor, he will receive in all probability the full party vote. Republicans will think that they are about even with him for his mutinous and undutiful conduct in the past and will be willing to let bygones be bygones. They must have a good deal of admiration for him as an upright, plain spoken adversary—"a man's a man for a' that, and a' that!"

If Mr. Harlan should come before the people as a candidate for office a year or two hence, he will find that there is no serious disposition to punish him. Defeat will have with him the same effect that it had in the case of Mr. Lowden, who is infinitely stronger than he was when he was a candidate for the gubernatorial nomination a year ago. Mr. Harlan has done nothing to be ashamed of, nothing he needs to apologize for. He did not lead his party to defeat. The question is not: "Was the party led"—but "Did it go—astray?"

Judge Tuley said in an interview in one of the papers yesterday that he had never known a man who had run as an independent candidate to be restored to good standing in the party in less than ten years and that Mr. Harlan was no exception. In two years more the period will have expired, and Mr. Harlan may again be elected deacon and pass the plate.

STANDING BY JUDGE DUNNE.

Judge Dunne was elected mayor of the whole people, and has a proper sense of his obligations to the community. He will not attempt to represent only the people who voted for him. If he is wise he will consider that he is the mayor of Chicago and needs the support of good citizens irrespective of party. He can get that support by showing a disposition to give the city a fair, honorable, upright, and decent administration.

On the other hand, the republicans who opposed his election are under similar obligations. It is their duty to uphold his efforts, so far as they are honest and sincere, to administer the affairs of the city in a proper manner.

THE TRIBUNE does not think there should be factious opposition in the city council, and it does not believe there will be. The republican aldermen are disposed to sustain Judge Dunne in every effort he may make to settle the traction question—and all other questions—in an equitable manner, whether it shall be through municipal ownership or any other kind of ownership. He should have the cordial, unwavering support of the honest men in the council, and we do not doubt that he will get it.

Something is going to come out of this election. It may not be during the next two years, but ultimately there will be a settlement of the traction question. That perturbed spirit will be put at rest. The city has suffered long enough. It has been harassed, annoyed, and bedeviled until it is almost beside itself with vexation and worry arising from the protracted negotiations that have been carried on with reference to the question. What we want is to have that ghost laid. We want the traction question to be settled definitely on a basis that will be fair, honorable, and acceptable to all parties, and that will enable the city administration to give its attention to something else. There are many things almost as important as that question, and the mayor and council ought to be permitted to give their attention to them.

It should not be forgotten that complete coöperation between the mayor and the council is essential. They must not be at odds. They should work together in a spirit of harmony for the interests of the whole community. There is no party politics in most of the questions that arise in the council. In fact, it is organized at present on a nonpartisan basis. There should be no more politics in the council than there is in the board of directors of any private corporation.

THE TRIBUNE wants the republican aldermen to forget that Judge Dunne is a democrat, and it wants him to forget that there are any republicans in the council. Let him meet the good men without regard to party in a spirit of fellowship and with absolute confidence that he is to obtain from them the best advice they are capable of giving. They are going to be calm and judicial—not "too" judicial, but just judicial enough to give proper consideration to the merits of questions that may be presented to them. They will not be so deliberate that they cannot get anything done. They will try to dispose of the traction question this trip one way or the other.

We trust the traction question will "get well or something" before Judge Dunne's term of office expires.

NEBRASKA has reënacted the wolf bounty law. This probably will lead to a reënactment of the wolf farming industry in Nebraska.

"How MUCH greater is friendliness than financial assistance!" exclaims the New Orleans Picayune. Ah, yes! And how much oftener tendered!

BUT this practice of restoring dead cats to life must not be indulged in to excess, even in the sacred name of science.

THERE is likely to be some hesitation in nominating Mayor-elect Dunne for president. The Esopian candidacy is still fresh in the public mind.

WELL, if you won't pay an indemnity of $800,000,000, how much will you pay?—The Yankee of the orient.

IT is worthy of note that Colorado has not had a change of governors for several days.

THE Equitable has a splendid surplus fund, but the 600,000 policy holders will begin to wonder how much their equity in it is worth, if the fuse lasts much longer.

WASHINGTON'S ascent from the last place in the baseball list will begin in a few weeks.—Washington Star.

If the baseball aggregation of that city carries out this promise it will cease to be the club that made Washington famous.

THE Indianapolis News says "there is always something doing in Chicago." Not now. It is Dunne.

AT last the meddlesome investigators have got around to the tomato catsup of commerce. They say it contains unwholesome chemical ingredients and should be shunned. Well, it still can be used as red paint, can't it?

WITH the possible exception of Gov. Vardaman, everybody will concede that President Roosevelt has earned the vacation he is now enjoying.

THE new courthouse decidedly was one of the most popular of all the candidates.

UNCLE ADRIAN will play his new position all right after he has had time to limber himself up a little.

CITY ATTORNEY SMULSKI may be pardoned for feeling like throwing a few bouquets at himself.

THE Cullertonian claws will be likely to undergo a clipping process in the new city council.

YOU have to fight for standing room in the street cars, just the same as before.

JOHNNYPOWERS goes back to the council again, but it is a different council.

NEXT in the regular order of business is the judge's resignation.

IN A MINOR KEY.

Finally Disposed Of.

In the early days of their housekeeping, when economy of space as well as economy in expenses was essential, Mr. and Mrs. Goovius bought a folding bed. It was shaped like an upright piano, and cost $25.

For several years it served a useful purpose in the spare bedroom, which it nearly filled when opened out, and then the Goovius family, having prospered, moved into a larger house.

Then they tried to sell the folding bed.

It was practically as good as new, but it was surprising to see how few persons wanted a bed of that kind, even at $10, the price at which they offered it.

A cousin of Mr. Goovius moved to town. He gladly availed himself of the offer of that folding bed, to be kept as long as he pleased, and thus the bothersome piece of furniture was disposed of for a time.

But the cousin prospered, too, and within a year it was brought back, with thanks, to make room for a new brass bedstead.

Then it was offered to a washerwoman for $7, to be paid for in work.

She agreed, and it was taken away.

The next day it was brought back to the house again. The washerwoman had seen one that was offered for $5 and suited her just as well—and she wasn't going to be cheated out of $2, even by a regular customer.

Then Mr. Goovius tried to sell it for $4, but could find no purchaser.

There was nothing to do but to stow it in an unused room on the second floor. He called in two of his neighbors and asked them to help him carry it up the stairway.

The three men, with much labor, lugged it up the stairs to within four or five steps of the top, and there it stuck. It was too big to go around the turn; and to get it down again proved to be even harder work than to carry it up.

"Gentlemen," said Mr. Goovius, with desperate calmness, "will either of you accept this useful and highly desirable article of household furniture as a gift?"

They thanked him, but they couldn't use it.

"Then, gentlemen," he said, "I'll ask you to do me one more favor. Help me to carry the thing out to the woodshed."

Here endeth the history of this folding bed—as a folding bed.

But for the next three or four weeks, whenever the morning fire was made in the kitchen stove of the Goovius dwelling, the neighbors fancied there was a smell of burning varnish in the air.

"No Remains."

Say, Mr. President,
Better take care!
Remember that story?
"He met a bear!"

Not Wholly Unpardonable.

The pretty girl from Gotham had returned from a walk.

"The boys out here are decidedly free in their manners," she said. "I passed a group of them on a corner a little while ago, and one of them said, loud enough for me to hear: 'Gee, she's a good looker, isn't she!'"

"That was awfully impolite," observed her wild western cousin, "and I don't wonder it offended you."

"N-no, it didn't offend me, but I thought it was—er—extremely unceremonious."

Possibly Envious.

Miss Muntoburn (exhibiting the duke's engagement ring)—"Isn't it a beauty? It's the best that money could buy."

Miss Jellers—"Yes, but I should think you would rather have one that love would freely give."

What Caused the Estrangement.

Miss Justin—"Do tell me! What is the newest thing in swell gowns?"

Miss Tartun—"Why, dear, you are."

C. W. T.

Has He?

Mr. Carnegie describes stock gambling as "not a business, but a mere parasite of the business world"; a career where a man "adds nothing to the world materially or morally." But has he ever really tried Wall street?—Springfield (Mass.) Republican.

LETTER OF MARQUISE DE FONTENOY

Copyright: 1905: By the Marquise de Fontenoy.

KING EDWARD'S would be assassin, the young anarchist, Sipido, who fired a revolver point blank at him at the Brussels railroad terminus in the early stages of the Boer war, the bullet boring a hole through the window of the car in which the then prince of Wales was seated, passing within a couple of inches of his head and smashing the mirror on the opposite side of the carriage, is still confined in the reformatory at Namur in which he has been imprisoned ever since, despite the verdict of the Brussels jury acquitting him.

It may be remembered that the court, considerably disturbed by the action of the jury, hesitated for a time before taking any decision, and finally, in deference to the strong protest of the English government, backed by King Leopold and by the Belgian minister of foreign affairs, ordered him "to be kept at the disposition of the government" until his majority was reached. He was thereupon, despite the clamor of the socialist press throughout Belgium, consigned to a reformatory near Namur.

About a year ago, thanks to some powerful and mysterious influence exercised in his behalf, he was drawn for service in the Belgian army. On the strength of this, directions were given for his release from the reformatory to join an infantry regiment stationed at Hasselt as a bandsman. His marching orders and railroad ticket were actually made out, when at the last moment the English envoy at Brussels, hearing of the matter, protested both to the king and to the Belgian government, with the result that the minister of war telegraphed orders canceling the arrangements which had been made for the young anarchist's release, and at the same time announcing by command of Leopold II. that Sipido was unworthy of serving in the Belgian army.

Now, however, he is to attain his majority at the end of this month, and he will have to be released. Moreover, as he has not been regularly convicted of a crime since the jury that tried his case acquitted him, he will enjoy all the rights of Belgian citizenship, including those of franchise. Some speculation exists as to whether the English government will take any further steps to prevent Sipido from recovering his liberty. But on the whole, it is considered improbable that it will move in the matter. Moreover, there will be considerable difficulty about detaining him any longer, since he can no longer be confined in a reformatory and cannot be consigned to a penitentiary, not having been convicted of any crime.

Lord Kenyon's action in stopping the sale of liquor at all the hostelries and inns on his estates and of placing them in charge of managers of his own, who, in addition to a salary, receive a commission upon the sales of nonintoxicating beverages, serves once more to call attention to the temperance leanings of the members of the immediate entourage of King Edward, who has done so much both as prince of Wales and as monarch to promote abstemiousness in the use of stimulants. For Lord Kenyon is one of the favorite lords in waiting of the king, and a descendant of that Lord Kenyon who was lord chief justice of England towards the close of the eighteenth century. The duke of Fife, who is the king's son-in-law, likewise has stopped the sale of intoxicants on all of his extensive estates in Scotland, and so, too, have the duke of Portland, who is the master of the horse; Lord Knollys, another lord in waiting; and Lord Lawrence, while it is unnecessary to repeat here that public houses, as the liquor saloons are called in England, are conspicuous by their absence at Sandringham.

The king, like Emperor William, has publicly notified the officers of the army and navy that he will feel just as much honored if they will drink the health of their sovereign in water as in wine, and it is owing to his social power that drunkenness has ceased to be fashionable as it was in England in the early part of the nineteenth century, when sobriety was considered bad form, and the expression "drunk as a lord" was no mere figure of speech.

Of course, there is no truth whatsoever in the stories which are being so persistently circulated in the European press to the effect that Princess Clementine of Belgium has abandoned her intention of marrying Prince Victor Napoleon, and has consented instead to become the consort of the king of Saxony. These rumors seem to have had their origin in the fact that the widowed Queen Carola of Saxony is paying a prolonged visit to her niece, the countess of Flanders, at Brussels.

The king of Saxony, though divorced from the princess of Tuscany, an ex-Austrian archduchess, now known as Countess Montignoso, has not been freed from his matrimonial bonds by the Roman Catholic church, to which he, as well as the Countess Montignoso, belongs. Nor is there any canonical ground upon which the pope and the authorities of the church of Rome can grant an annulment and pronounce the dissolution of the marriage. How would it be possible, then, for King Frederick Augustus, who is a Catholic, to wed Princess Clementine of Belgium, a member of the same faith, while the Countess Montignoso remains alive?

The report that the pope has given "his cordial assent to the union," and that Prince Maximilian of Saxony, the royal priest and professor of theology at the Swiss University of Friburg, succeeded in obtaining the pontifical approval to the match when he was in Rome the other day, are, of course, ridiculous under the circumstances.

That Mme. Standish should be described in the cable dispatches as an Englishwoman is amusing to those who are acquainted with this French grand dame and most Parisian of Parisiennes. True, Mme. Standish, who resembles Queen Alexandra so closely that it is almost impossible to distinguish between the two, bears an old English name, the Standishes of Standish hall and Duxbury park, in Lancashire, being one of the most ancient and blue blooded families of that county.

But Henri Standish, her husband, like his father and grandfather before him, has been born in France, where he has spent his entire life, his only connection with England beyond his name and ancestry being his possession of the old family place, Standish hall, near Wigan, and his membership of the Marlborough club in London. His mother was the famous beauty, Sabine de Noailles, daughter of the prince de Poix, and his father's mother was Mlle. de Mathiesen, while the present Mme. Standish is by birth a countess des Cars of the ducal family of that name. Her husband is one of the senior members of the Union club at Paris, and they have a beautiful place near Rambouillet, as well as a stately mansion in the Rue Galilee at Paris, which has been the scene of many hospitalities, and where both King Edward and Queen Alexandra make a point of dining and of lunching whenever they visit Paris. Among her most intimate friends is the Countess Edmond de Pourtales, and she shares with the latter and with Queen Alexandra the faculty of remaining perennially young.

From Paris, by the bye, comes the announcement of the engagement of the count de Bearn, prince de Chalais, to Mlle. d'Amilly, daughter of the Count and Countess d'Amilly, the former being a well known member of the Jockey club and owner of a fine château in the Eure et Loire, while Mme. d'Amilly was by birth a countess de Lasge. Mlle. d'Amilly, whose family is an offshoot of the old Norman house of Langlois, is a pretty girl and a great heiress as well. It is a question whether, in view of his engagement, M. de Bearn will take up the third secretaryship of the French embassy at St. Petersburg, to which he was recently appointed as a promotion from his attacheship at Washington.

PERSONAL.

The grave of Henry M. Stanley is to be marked by a monolith weighing six tons.

Denmark will celebrate the centenary of Hans Christian Andersen with much pomp and ceremony.

James McCardle of Jamaica Plain, Mass., 100 years old, has since 1852 been drawing a pension as a British soldier at sixpence a day.

A. J. Corbesier has taught the midshipmen at Annapolis the art of fencing for forty years. His pupils now exceed in number 6,000.

All but the lower part of the duke of Medina's house at Argamasilla, Spain, where Cervantes wrote "Don Quixote," has been burned.

The old brick house in Cincinnati in which Thomas Buchanan Read wrote "Sheridan's Ride" is to be torn down to make room for a factory.

A LINE-O'-TYPE OR TWO.

THE IDEAL HOME

[Copyright: 1905: By Tribune Company.]

She once possessed a husband and a cat,
Three children, and a dog that was a "dear,"—
You see, she was not living in a flat
Or else all these possessions had been queer.

However, she attended many clubs
Where people talked on "How Is Home Destroyed,"
And "Children—Should They Be Turned Loose as Cubs,"
And "Why Is Woman's Life an Aching Void."

At last she said: "I shall transform my home
Until it is ideal in all ways,
And then, contented, I'll no longer roam
But live a life raised to its highest phase."

Some one had said that children shattered peace—
She sent them to the country to be kept;
Her husband, too—she gave him his release
And smiled farewell as down the walk he stepped.

Her cat came next—the lecturer had said
That cats made trouble, so she gave it up;
The dog, that wagged its tail when it was fed,
Was also banned—she chloroformed the pup.

A lecturer had deprecated books—
She threw them all away, just as she should;
Another one had roundly cursed all cooks—
She took to eating predigested food.

"Why do you have engravings on your walls?"
A lecturer had asked her club one day.
From parlors, sleeping rooms, and both the halls
She flung the pictures to a waiting dray

Which also took the hangings and the rugs—
The second hand man bought the worthless stuff.
Likewise her useless dishes, cups, and mugs—
Obeying rules laid down by Mrs. Guff.

At last when she was rid of every thing
From which the speakers said to stand aloof,
She found that through their helpful lecturing
She had four walls, a bare yard, and a roof.

Now, when she asks the lecturers to call
And spend the day with her, she always gets
The same response—she does!—from one and all:
"Pink tea—club talk—etcetera—regrets."

W. D. N.

NEWS OF THE THEATERS.

Elizabethan Players.

The Ben Greet players are attracting to the Studebaker this week audiences which comfortably fill that theater. The "Elizabethan" drama has been skillfully promoted for several weeks, and as the educational value of the performances given by Mr. Greet and his English company has been strongly emphasized, the students of the universities, colleges, and schools of the city are making the most of the opportunity to witness the different Shakspearean representations offered. Chicago is also fairly well supplied with ready patrons of the unusual and the pronouncedly cultured, and these serve to swell the audiences.

On Monday and Tuesday evenings "Twelfth Night" was the bill, and yesterday afternoon and evening "The Merchant of Venice" was presented. For the information of those readers who may chance to be not wholly informed as to just what the "Elizabethan manner" in drama presentation is, it may be stated that, as exemplified at the Studebaker, it consists of the giving of classic plays in their integrity, employing costumes and properties, but only a single set of scenery, and with no intermissions to mark the end of the acts. The complete text is used, only such omission as change in moral standards and taste make necessary being made. The costumes are such as befit the period of the play.

The stage properties are moved on or off the scene by two small lads, or by men, who enter with the players or just before them, and arrange the needed chairs, tables, and what not while the performance progresses. Scenery is used, but it consists of a single set showing the interior of a hall, doorways for entrances and exits being supplied at the back and at either side. Curtains fill for doorways, and similar hangings screen an alcove at the rear. The opening of the hangings exposes a little room, which can be used for such scenes as the midnight revel between Sir Toby and Sir Andrew in "Twelfth Night," or the casket scene in "The Merchant of Venice." At the left of the stage—as seen by the spectator—stands the harpsichord of Mr. Dolmetsch, and it is here that the English player and his assistants take their place for the musical numbers they supply during the performances.

The intermissions are marked by the turning on of the lights in the auditorium, and by having two unfortunate guards who are posted at each side of the proscenium arch march solemnly across and change places. The intermissions are not over two or three minutes in length, and then the performance goes calmly on its way. There is no indication of any kind given as to the change of scene that is supposed to take place. The auditor must listen, and try to gather from the text whether the people he is watching are in the house, in a garden, on the street, in prison, or in a court room.

The performances last about three hours without pause, and place no slight tax on the patron's endurance, imagination, and familiarity with Shakspeare. His endurance is tested by the unbroken strain of the continuous performance; his imagination is kept busy trying to supply the proper settings for the various scenes; and his familiarity with Shakspeare is called into use by reason of the indistinct enunciation of many of the Greet players, who so mouth their words that their speech becomes unintelligible. The programs contain no cast, only the names of the characters being published. It is not Elizabethan to know anything about the personality of the actors. All publicity save such as is indispensable in order to keep the box office popular is strictly outside of the "Elizabethan manner," ...e play alone is "the thing"—the play, and the price.

The performance of "Twelfth Night" offered by the company was commendable for the earnestness of purpose which distinguished its every part. That this earnestness resulted in a slowness of movement and a want of lightness that are fatal to the rollicking revelry of the merry comedy is undeniable, but the purpose of the present "festival" is quite avowedly educational, and the educational is apt in the art field to be quite ponderous and slow.

The Viola of the cast—an un-Elizabethan press agent made known that the actress assuming the grateful rôle is named Miss Constance Crawley—was more than commonly satisfying. She played the part with a gentleness and fleetness of manner which bespoke the high breeding of Viola, lent a touch of wistful tenderness in both voice and look to her delivery of the charming lines, and in the more playful and more "manly" moments was blythe and spirited.

The Malvolio of Mr. Greet was played along pronouncedly comical—consciously comical—lines; the Maria of Agnes Scott was one of the most satisfactory impersonations of the evening; the Olivia of Helena Head was marred greatly in effectiveness by faulty enunciation of the text; the Sir Toby of Sydney Greenstreet was kept constantly on the low comedy plane; the Sir Andrew of J. Sayer Crawley was a characterization of considerable merit; the Orsino of Eric Blind was unduly sentimental and was frequently unintelligible owing to the player's mouthing his words; and the Fabian of Frank Daroch and the Feste of Percival Aylmer were both deserving of commendation.

In the representation of "The Merchant of Venice" in the afternoon the almost total lack of all poetic or imaginative qualities in the company's work was even more noticeable than in "Twelfth Night." The beautiful lines were spoken with virtually no ear to their musical value, and the throaty voices and the indistinct enunciation of many of the players made listening not an unalloyed joy.

The Shylock of Mr. Greet was wholly a matter of fact, with never a touch of fancy, of emotion, or of genuine power to lend it variety or strength. The Portia of Miss Head had little of the elegance, the gentle grace, the buoyant spirit, and the sweet womanliness that are characteristic of the mistress of Belmont. The Bassinio of the cast was hopeless in his mediocrity, the Antonio was but little better, and the Gratiano was as ponderous and unmerry a chap as ever marred the lines of Shakspeare. The Launcelot Gobbo and the Old Gobbo were satisfactory, and, with the Jessica of Miss Scott, were the redeeming features in an exceptionally heavy and uninspiring presentation of the beautiful comedy.

This evening and tomorrow the company will be seen in "Two Gentlemen of Verona," which has not been presented here in many years.

W. L. HUBBARD.

Alice, Sit by the Fire.

LONDON, April 5.—"Alice, Sit by the Fire," the latest play written by J. M. Barrie, was produced at the Duke of York's theater tonight and received with unqualified enthusiasm. It is a clever and vastly amusing burlesque satirizing the management of parents of twentieth century children. It also is a satire on modern play making. Ellen Terry appeared in the title rôle, which is peculiarly suited to her. She played with all the force and charm of twenty years ago. Irene Van Brugh, as her daughter, was no less successful.

W. W. ROCKHILL, ENVOY TO CHINA, WELL EQUIPPED FOR NEW DUTIES.

Understands Traditions and Ideals of Celestial Empire and Will Meet Responsibilities—Side Lights on Military Occupation of Philippines.

BY RICHARD WEIGHTMAN.

Washington, D. C., April 5.—[Special.]—W. W. Rockhill expects to leave in a few days for his new post in China. A word or two as regards his public record will suffice.

Many years ago he was secretary of the legation at Peking. He knows more about China than any American, or, for that matter, any "outlander" whatsoever. He speaks not only the official language of the country but half a dozen of the principal dialects besides. He has traveled all over the country and is one of the few Christians, if not the only one, who ever penetrated Tibet and made himself acquainted with the people, their customs, their social and religious observances. His book on this subject is a recognized authority everywhere, and it procured for him a fellowship in the Royal Geographic society of England and similar organizations throughout the world.

Equal to Responsibilities.

Mr. Rockhill since has been assistant secretary of state and head of the bureau of Spanish-American republics. He has enjoyed the confidence of four presidents—Harrison, Cleveland, McKinley, and Roosevelt, and he now goes to China as the United States envoy at a time when our relations with that vast empire are most delicate and most important, and when we need at its capital a man especially equipped for the duties and responsibilities of the place.

He is in the prime of life, a man of splendid stature and robust health, and he is gifted with the diplomatic temperament in its highest manifestation according to modern and enlightened standards. That is to say, he is animated by justice, courage, and candor. No Machiavelli, Borgia, Richelieu, or Talleyrand is he. Just a plain American gentleman, anxious to serve his own country and instinct with sympathy for the country in which his labors are to be performed. He knows China, understands its language, its traditions, its ideals, and its genius, and, what is more important still, he knows his own people, who are exploiting that much persecuted country.

Confidence in Rockhill.

We no doubt shall hear a great many complaints from the latter as time goes on, to the effect that Mr. Rockhill is not supporting "American enterprises" as well as they deserve, but President Roosevelt has chosen him with a full understanding of his views on this point, and, of course, with implicit confidence in his integrity and intelligence.

It is quite safe to predict, therefore, that while Mr. Rockhill may earn the enmity and incur the hostile criticism of all the mischief making adventurers and freebooters in the Flowery kingdom, he will bring about a general rapprochement of the two nations and prepare the way for a much more harmonious and profitable prosecution of really legitimate activities. He is the man of all men for the position, and you may be sure that he will speedily win recognition as such by every one qualified to pronounce an enlightened and dispassionate opinion.

Gen. Allen Aids Hemp Work?

One of my army friends stationed in the Philippines has forwarded to me through the mails a copy of the Manila Times issue of Feb. 7 last. I have had a good deal to say in this correspondence about the military view of the situation out there as contrasted with the optimistic presentation by the civil government, and it occurs to me that a few extracts from this paper may be interesting. Here, for example, are a couple of editorial paragraphs:

"In view of the fact that Gen. Allen reports everything lovely in Samar, it is fair to presume that his speedy return to that island is to assist the hemp buyers in their peaceful pursuits of gathering in the hemp crop.

"A careful census of the different ladrone bands seen in the various suburbs of Manila and the outlying barrios discloses the fact that they outnumber the natives of the islands by a round figure."

Next a few assorted news paragraphs:

"The ladrones now operating in Rizal and Laguna provinces again have made their presence felt. Friday night they raided the town of Quisao, a short distance from Tanay. It is estimated that the band consisted of about thirty ladrones, and the principal object of their visit was to inflict vengeance on certain individuals, residents of the town, who were suspected of giving information to the authorities.

Two Informants Mutilated.

"Two suspected informants were captured. After cutting the lips from one and the ears from another, the latter organs because, as the leaders explained, they heard too much, they were turned loose as a warning to their fellows to be careful in what they heard or told. Another native was given a severe slash in the abdomen with a bolo, inflicting a wound which probably will prove fatal.

"San Francisco de Malabon was entered last night by outlaws, presumably of the band of Feliz ardo and Montalon, and two natives murdered. These men were supposed by the ladrones to have given some information to the Americans regarding their whereabouts and depredations. The place where the atrocity occurred was an outlying barrio of San Francisco de Malabon. The news of the occurence was telegraphed by Gov. Shanks to Gov. Gen. Wright and by Maj. Sibley to Gen. Randall.

"Gen. Allen, the chief of the constabulary, accompanied by Col. Bandholtz, left early this morning via Calamba, for Batangas province to investigate the condition of affairs in that and surrounding provinces.

"The general will consult with Col. Baker concerning operations and conditions and will return to Manila in the course of the next four days via Cayite province, where he will also investigate conditions.

"On his return he will attend to some routine business, after which he will return to Samar to direct the operations of the troops in the field."

Acting Treasurer Short?

"Troops in the field" is suggestive in connection with a district that has been thoroughly "pacified," but there is more:

"Jose Lopez, who for some time has been in charge of insular funds at Mavitac, in Laguna province, and acting in the capacity of treasurer, has been placed under arrest charged with the misappropriation of funds. His apprehension was due to the persistent work of the secret service bureau, which has spent many days tracing the alleged shortage. The amount said to have been misappropriated by Lopez is not stated. He was turned over to the bureau of information of the Philippine constabulary yesterday.

"Edgar R. Hurst, an employé of the bureau of forestry, was arrested by officers from the secret service department yesterday on the charge of having been implicated in the disappearance of a considerable quantity of supplies taken from the medical depot. Hurst was located at Subig, where the arrest was made. He was brought to this city and he will be given a prompt hearing.

"The source of a number of worthless checks drawn upon several banks doing business in Manila and made out in favor of a concern styling itself the Philippine Plantation and Development company, at last apparently has been traced to Walter Hurst, who was arrested by officers from the secret service bureau yesterday.

"Hurst was located up Dagupan way. He was brought to Manila, and has been turned over to the proper authorities for hearing. It is alleged that Hurst has just completed a sentence at a provincial jail."

Anta Attack the Troops.

And here are two little gems of information relative to our "troops in the field":

"Archbishop Harty has come to the rescue of the American troops campaigning in Cavite province, who are being tormented by insect pests while living under canvas, and has placed the 'conventos' in the Cavite towns at their disposal for quarters.

"The troops have been living in tents, but the mosquitoes and the ants, more particularly the latter, have made life almost intolerable to them in some of the posts. The ants never let up on them night or day, making it impossible for them to sleep and wearing them out.

"Twenty-five Moro constabulary soldiers, under the command of Lieut. Johnson, were landed at Batangas Saturday night by the coast guard boat Busuanga, to assist in rounding up the ladrones in that vicinity. These Moros are from Siassi, in the Jolo district, and are fine specimens of the physical manhood of the islands, and are keen for a fight with their lawless Christian fellow citizens. They are fine soldiers, and are perfectly at home in the Bosque, fully as much so as the ladrones, whom they are sent against, and there are plenty more where they came from, and their loyalty cannot be questioned, as they have no common ties with the natives of Luzon."

Trials in Pacification.

These are a few notes of news and commentary selected from a single issue of a small six page Manila newspaper. I do not think that any one will claim them as authoritative testimony to the peace and harmony of which we hear so much from high official sources. Be that as it may, I have always given my sympathies to the army—to the men who endure the hardships, bear the heat and burden of the day, stop the bullets, and make acquaintance with the bolo and the barong.

No doubt the civil officials are enabled from their secure places to take a rosesate view of things. I can easily believe that the work of pacification seems pleasant and successful enough in their eyes. But our soldier men can hardly be expected under the circumstances to find life one "grand, sweet song," and I for one am disposed to share their feelings.

Evidently the situation has two sides—that of the civil establishment which is carefully protected by the army, and that of the military establishment which does the protecting, and, incidentally, encounters the discomforts and the perils connected with the job. Let us hope that the investigations of the visiting stat

PHONE COMPANY CITED TO COURT.

Judge Mack Wants to Hear from It Before Quo Warranto Suit Is Begun.

HEARING ON SATURDAY.

City's Petition Attacks Right of Defendant to Do Business Longer.

The Chicago Telephone company was notified yesterday to appear before Judge Mack on Saturday and show cause why an information in quo warranto should not be filed against it. Because such notice had not been given previously, the judge refused in the morning to permit the filing of suit at that time.

Hadley Hoyne, assistant corporation counsel, and Thomas Healy, assistant state's attorney, appeared in court with the papers.

"Does your information attack the company's right to do business at all or merely its right to prevent its making overcharges for service?" asked Judge Mack.

"The former," was the reply of Mr. Hoyne.

"It is against the practice of my court," said Judge Mack, "to issue orders without notice to defendants unless emergency is shown. No interests of any of the parties will be affected here by a short delay. I will hear argument Saturday morning. Please serve notice on the telephone company at once."

Judge Keeps the Petition.

The judge retained a copy of the information and the attorneys left, at once to serve notice on the defendant company.

The petition first recounts the history of the telephone company and the increases which raised the capital stock from $500,000 to $20,000,000. It says:

"Your petitioner shows that said Chicago Telephone company has usurped, intruded into, unlawfully held and executed franchises, and has done and omitted acts which amount to a surrender or forfeiture of its rights and privileges as a corporation, and has exercised powers not conferred by law and has unlawfully usurped privileges, immunities, and powers not conferred by law, and which could and can be derived only from the sovereign power of the state."

Then is recorded the telephone company's application to the city on Jan. 4, 1899, for authority to construct and operate its lines. The same day an ordinance giving the company a franchise was passed and approved three days later. On Jan. 10 the ordinance was accepted and construction of the lines began.

Boundaries of City Changed.

Reference is then made to the boundaries of the city as they then existed, and it is asserted that within ten months after the grant was made the city's boundaries were extended to cover more than twice the territory included when the ordinance was passed.

The towns annexed to the city in 1889, with the dates of their annexation, were:

Hyde Park, Jan. 27, 1889.
Lake, April 28, 1889.
Parts of Cicero in April, July, and November, 1889.

The original territory of the telephone grant is bounded roughly by North avenue, Western avenue to Twenty-first street, east on Twenty-first to Ashland avenue, and diagonally to the intersection of Thirty-first street and the river, east on Thirty-first street to La Salle, and south to Thirty-ninth street, thence eastward to the lake on the south side.

In its charges to patrons the telephone company is alleged to have taken the ground that it is operating under different ordinance grants in the various divisions of the city, and hence is alleged to have made illegal charges throughout Chicago for telephone service.

The city takes the position that the company's sole right of operation in the city is derived from its ordinance of 1889.

Overcharges Alleged.

The particulars in which the company is alleged to have violated its ordinance are set forth as follows:

"The company has charged rates to many of its subscribers who are located within the territory included in the original grant, in excess of $150 annually for telephone instruments.

"Said Chicago Telephone company has imposed charges for telephone service upon many of its subscribers using its business, residence, and public telephones within the city of Chicago as it existed on Jan. 10, 1890, and within the territory annexed to the city since the date last mentioned, in excess of the rates prescribed in said ordinance.

"The company has imposed charges on the basis that it was and is operating, and was and is entitled to operate several distinct lines and exchanges within territory covered by the original grant, although it was warned that the imposition of such charges was in violation of its legal duties and obligations."

CITY SUES THE STANDARD OIL.

Seeks to Force Corporation to Pay for Inspection of Gasoline and Naphtha.

A long series of disputes between city officials and the agents in Chicago of the Standard Oil company resulted yesterday in the filing of a suit for $40,000 in the Circuit court. The city seeks to compel the corporation to pay its fees for inspection of gasoline and naphtha sold during the last three years.

Although complying with the city's demand for payment of kerosene inspection, the oil trust managers have refused to recognize the right under its oil inspection ordinance to compel payment of fees on other fluids it distributes.

Deputies doing the work of inspection under E. M. Cummings, the chief oil inspector, are spending much of their time testing the qualities of the gasoline and naphtha delivered at the oil depots.

CHILD SENT TO ENGLISH AUNT.

Appellate Court Decides That Little Emilie Wallace Robertson Will Be Better Off There.

"Little Emilie Wallace Robertson must leave her friends and go to England to be brought up by an aunt previously unknown to her. After a six months' contest over the custody of the child, this decision was reached in the branch Appellate court yesterday. Three judges of the upper tribunal confirmed Judge Honoré's decision that the little girl should be given to her aunt and "grow up a lady."

Emilie's mother died when the child was 3 months old. Mr. and Mrs. William Mahon of Fernwood opened their home to the child, and after her father's death the Mahons acted the part of parents toward her.

The judges declared that it was for the child's best interests that she be placed in charge of her wealthy aunt.

STAY GRANTED MRS. CHADWICK.

Suspension of Sentence in Effect Until Further Order of Federal Court.

Cincinnati, O., April 5.—Mrs. Cassie L. Chadwick today was granted a stay of execution by the United States Circuit Court of Appeals, the decision being announced by Presiding Justice Lurton. The stay of sentence is to hold until the further order of the court, it appearing that a writ of error had been sued out within the required sixty days, and a copy of the same had been lodged in the clerk's office of the lower court.

Siegel, Cooper & Co. will redeem Blue Stamps at 6th Wabash avenue. The Siegel Merchandise Discount Stamp is the same as money.

Second Victim of Dread Meningitis.

Miss May-Blossom Blume.

DAUGHTERS OF THE REVOLUTION EXPLAIN WHERE MONEY WENT.

Appropriation of $5,500 Used to Complete Hall for Continental Congress Was Misunderstood.

Washington, D. C., April 5.—The following statement was issued today by order of the board of management of the national society of the Daughters of the American Revolution:

"So much publicity and misunderstanding have resulted from the fact that the board of management has appropriated about $5,500 for putting memorial continental hall into condition for the fourteenth continental congress, that the board of management has felt obliged to issue a public statement in regard to the expenditure.

"The last contract given out by the building committee was for $95,000. This included the construction of the auditorium, lobby, and certain other rooms, and nearly exhausted the permanent fund—not the current fund—of the society. No debt can be incurred and although money is in the treasury, it is not at the disposal of the building committee.

"In order, therefore, to place the hall in a proper condition to hold the congress there, it was necessary to complete certain other permanent features, such as the plumbing, construction of the toilet rooms, installation of the sewerage, electric lighting, gas, and water systems, the setting of the glass roof of the auditorium, the heating apparatus, and many other permanent features not included in the $95,000 contract.

DEATH CHARGED TO FEVER

MAY BLOSSOM BLUME PROVES TO BE VICTIM OF MENINGITIS.

After Three Days' Illness in Hospital It Is Discovered Young Woman, Who Was a Teacher in a Private School, Has the Dread Disease—At Her Burial Precautions Are Taken Against Contagion — Father Resents Interference.

Miss May-Blossom Blume, daughter of Jarvis Blume, former justice of the peace, who died early Tuesday morning at the Lakeside hospital, was a victim of the dread cerebro-spinal meningitis, or "spotted fever." She had been in the hospital a week. A correct diagnosis was not made until the third day of her illness.

Then she was placed in an isolated ward. The health department, after making an investigation of the case, yesterday confirmed the report that Miss Blume's death was due to the plague which has caused nearly 1,000 deaths in New York within the last year. She recently returned from a visit to the east, and it is supposed she contracted the malady in New York. Her death is the second caused by cerebral meningitis in Chicago during the last week.

Precautions Against Contagion.

The body was placed in a metal casket, which was sealed. None was permitted to view the remains at the brief funeral in the morning at Rosehill. A medical inspector from the board of health was present to see that the precautions taken to prevent contagion were not interfered with. The Rev. William G. Dewitt of St. Andrew's Episcopal church, of which Miss Blume was a member, conducted the services.

By order of the health department the funeral services planned by members of the family had to be abandoned. This was resented by the family. Mr. Blume denied that the girl died of spinal meningitis, declaring the cause of death was inflammation of the brain.

"The interference of the health department in this case was unwarranted," said the father. "My daughter died of inflammation of the brain and not of the plague. It was cruel, to say the least, not to permit us to view the remains before she was buried."

Sketch of Her Life.

Miss Blume was born in Des Moines, Ia., twenty-six years ago, and came to Chicago with her parents when she was only 6 weeks old. She lived with her parents on the west side till seven years ago, when her mother died. Since then she resided with Mrs. L. M. Wilson, an aunt, who conducts a school for girls at 4313 Drexel boulevard. From that school she was graduated in 1896, after which she was a teacher of English literature, French, and German.

Several years ago she was brought to public notice by being the heroine of a hold-up in which she and her father figured.

Dr. Herman Spalding of the health department said there was no necessity of quarantining the school, as the epidemic form of the disease did not develop till after she was in the hospital.

Georgia Militia to Protect Negro.

Columbus, Ga., April 5.—Capt. John C. Court, commanding the Columbus guards, has been ordered to report with his company at Preston, Ga., tomorrow morning to assist in preserving order. Tobe A. Thornton is to be tried there for an alleged attack upon a white woman, and the militia has been ordered out to protect him, as attempts at lynching are feared. The woman lost her mind shortly afterward from the shock and only recently regained her reason. One company already is on guard and companies from Albany and Dawson have been ordered to report.

IN THE SOCIETY WORLD.

Miss Grace Follansbee, whose wedding to Mr. Dewitt Wheeler Buchanan will take place on Wednesday of next week, will have for her only attendant her sister, Miss Marguerite Follansbee, while Mr. Buchanan will be served by Mr. Howard S. Smith as best man. The wedding will be a small one at the residence of the bride's parents, Mr. and Mrs. Charles E. Follansbee, 4539 Greenwood avenue, the ceremony to be performed at 4 o'clock in the afternoon.

Miss Marjorie Streeter, daughter of Dr. and Mrs. John Williams Streeter, 2646 Calumet avenue, will be married to Mr. Philip Walbridge Hamill on Saturday, June 10. The wedding will be celebrated at the Streeter country home, Uppercross Farm, Lake Forest. Miss Florence Grey will be maid of honor and Dr. Edward Streeter best man. The rest of the bridal party has not been selected. Miss Streeter will go east on Monday to spend a fortnight or more with friends in New York. Dr. and Mrs. Streeter will open their Lake Forest home next week.

June 3 will be the wedding day of Miss Irene Warren, daughter of Mr. Frank H. Warren, 3922 Lake avenue, to Mr. Trigg Waller.

Mrs. Carleton Elmes, 92 Twenty-first street, gave a small luncheon yesterday in honor of Miss Alice Fenton, who will be married next Tuesday to Mr. George Barr Burrage. There were eight guests present, and the table was done in pink and white.

Mrs. Edward A. Ferguson has given her home, 66 Cedar street, for a musical to take place Thursday evening, April 13, when Mrs. Mildred Marsh Grinnell, will provide the program. The affair will be made one of the most notable of the Lenten musicals, among those acting as patronesses being Mrs. Harry Gordon Selfridge, Mrs. Charles W. Gillett, Miss Alice Hosmer, Mrs. Archibald Freer, Mrs. Stuyvesant Peabody, Mrs. William Rehm, Mrs. Le Grand Burton, Mrs. John Whitcomb Cotton, Mrs. James McKay, Mrs. Paul Picard, Mrs. Robert Hots, Princess Engalitcheff, Miss Lucy Martin, Mrs. J. M. Dickinson, Mrs. Frank Noyes, Mrs. McKay Le Roy, Mrs. W. J. Chalmers, Miss Jane Cox, and Mrs. Richard T. Crane Sr.

Franklin H. Head and Miss Head, 2 Banks street, will sail on April 13 for a few months in Italy, where they will visit Mrs. George Breck, who was Miss Katherine Head. Mr. Breck is at the head of the American academy in Rome, and the Brecks live in the celebrated Villa Aurora, so well known to sightseers.

Mr. and Mrs. Charles Warren Gilliett have given up their house at 2635 Michigan avenue and have taken the Misses Peck's apartment at 149 Lincoln Park boulevard, which, during the winter, was occupied by Mr. and Mrs. William Farquhar.

Mr. and Mrs. Charles Pope, 18 Lake Shore drive, have gone to New York to see Benjamin Pope off to Europe. Mr. Pope sails on Monday.

The marriage of Mr. Henry Hirsch, Oakwood boulevard, to Miss Nonnette F. Marks of Troy, N. Y., will take place on Monday in that city at the home of the bride's mother. A number of Chicagoans will attend the wedding.

CHICAGO DOG WINS BOSTON CUP.

Mrs. D. E. Gardner's Ravenswood Ideal Is Given Silver Trophy for Best Rough Coated Collie.

Boston, Mass., April 5.—[Special.]—Ravenswood Ideal, a Chicago bred rough coated collie, the property of Mrs. D. E. Gardner of Chicago, took the silver cup offered by Dr. J. Nevins Hyde at the exhibition of the Collie Club of America today.

There is no Soap Just as Good.

American Family Soap

Choice materials and years of experience have been required to produce this perfect soap. Absolutely pure. Every atom of its structure is available to cleanse. Has no harmful effect on the hands or clothes.

We have not authorized any trading stamp companies to redeem our soap wrappers for trading stamps. We redeem all of our wrappers at our premium store, 360 North Water Street, where beautiful premiums are on exhibition for your selection.

JAMES S. KIRK & COMPANY.

EXCURSION and TRAVEL.

THE COMFORTABLE WAY TO THE ORIENT

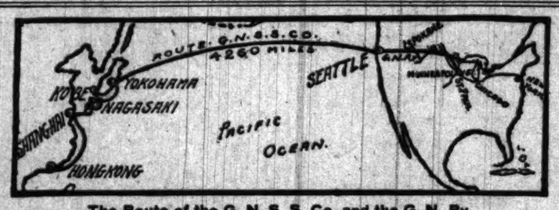

The Route of the G. N. S. S. Co. and the G. N. Ry.

SATURDAY, APRIL 29

NEXT SAILING DATE

S. S. MINNESOTA

OF THE GREAT NORTHERN STEAMSHIP CO.

FROM SEATTLE, WASH. TO YOKOHAMA, KOBE, NAGASAKI, SHANGHAI, HONG KONG.

Making connections at Ports of Call for all Points in the Orient.

LUXURY
COMFORT
FINE SERVICE
DIRECT ROUTE

If You Travel via

GREAT NORTHERN STEAMSHIP CO. and GREAT NORTHERN RAILWAY

For Rates, Berth Reservations, Apply to Any Railway or Steamship Agent, or to

H. A. CHERRIER, G. A., P. D., G. N. RY., 220 South Clark st., Chicago, Ill., or to

W. W. KING, General Pass. Agent, Great Northern S. S. Co., Seattle, Wash.

F. I. WHITNEY, Passenger Traffic Manager, Great Northern Railway, St. Paul, Minn.

EXCURSION and TRAVEL.

GOING TO

EUROPE?

To do it just right, join one of our parties. We have an elegant tour to Spain, Morocco, Italy, and Switzerland, leaving April 29; others later.

OUR GRAND CANON, ALASKA, AND

CALIFORNIA

tour, leaving May 2 in a special train, is so different from the usual way and so much better that it will pay to look it up. Elegant hotels, beautiful drives. Stopover privileges.

RAYMOND & WHITCOMB CO., 108 Adams-st.

Also

ATLANTIC Steamship Passages PACIFIC

Q.S.S. Co. West India Cruises FROM NEW YORK

S. S. "PRETORIA," 3,900 tons, sails every five weeks to Barbados and the British, French and Danish West Indies. Other first-class passenger steamers sailing for the West Indies every ten days.

For beauty of scenery and perfection of climate this trip is unsurpassed. For illustrated pamphlets giving rates of passage and all information, apply to A. E. OUTERBRIDGE & CO., Agents, 39 Broadway, New York; A. AHERN, 59½ Quebec, Canada, or THOS. COOK & SON, 234 South Clark-st., Chicago, Ill.

EUROPE Go Leisurely

New Fast S.S. "CALEDONIA," (9,400 tons.) Specially Chartered July 1st. $125 up. Attractive side trips. P. C. Clark, 113 B'way, N.Y. J. D. O'LEARY, 108 Adams-st., Chicago.

EDUCATIONAL.

Summer Session University of Michigan

June 26—August 4, 1905

Arts, Sciences, Engineering, Medicine, Law, Pharmacy.

Preparatory Courses, Undergraduate Courses, Graduate Courses, Teachers' Courses, Beautiful location. Expenses low. For information address JOHN R. EFFINGER, Secretary, 750 E. University-av., Ann Arbor, Mich.

"FAGAN"

Collier's

$5,000 Prize Story

is published in the April Fiction Number on sale everywhere

Another feature of this number is the announcement of a *new* Collier's Short Story Prize Competition, which will mark an important stage in the development of Collier's fiction plans.

With the object of ensuring to its readers throughout the coming year the very best fiction obtainable, Collier's has purchased from among the 12,000 manuscripts submitted in the Short Story Competition, sixty-five stories in addition to the three Prize Stories. At least one of these stories will be published in each number of Collier's, beginning with the present number.

WHAT JOY THEY BRING TO EVERY HOME

as with joyous hearts and smiling faces they romp and play—when in health—and how conducive to health the games in which they indulge, the outdoor life they enjoy, the cleanly, regular habits they should be taught to form and the wholesome diet of which they should partake. How tenderly their health should be preserved, not by constant medication, but by careful avoidance of every medicine of an injurious or objectionable nature, and if at any time a remedial agent is required, to assist nature, only those of known excellence should be used; remedies which are pure and wholesome and truly beneficial in effect, like the pleasant laxative remedy, Syrup of Figs, manufactured by the California Fig Syrup Co. Syrup of Figs has come into general favor in many millions of well informed families, whose estimate of its quality and excellence is based upon personal knowledge and use.

Syrup of Figs has also met with the approval of physicians generally, because they know it is wholesome, simple and gentle in its action. We inform all reputable physicians as to the medicinal principles of Syrup of Figs, obtained, by an original method, from certain plants known to them to act most beneficially and presented in an agreeable syrup in which the wholesome Californian blue figs are used to promote the pleasant taste; therefore it is not a secret remedy and hence we are free to refer to all well informed physicians, who do not approve of patent medicines and never favor indiscriminate self-medication.

Please to remember and teach your children also that the genuine Syrup of Figs always has the full name of the Company—California Fig Syrup Co.—plainly printed on the front of every package and that it is for sale in bottles of one size only. If any dealer offers any other than the regular Fifty cent size, or having printed thereon the name of any other company, do not accept it. If you fail to get the genuine you will not get its beneficial effects. Every family should always have a bottle on hand, as it is equally beneficial for the parents and the children, whenever a laxative remedy is required.

RESORTS.

A Town and Country Home

Chicago Beach Hotel

American and European Plan

Out of the city, yet within 10 minutes of it. A new European dining room has been built overlooking Garden Beach and Lake. The American dining room has been newly decorated and improved; perfect table and service; 450 handsomely furnished outside rooms with a lake view; 239 private baths. *New Manager writes him for full particulars.* 51st Blvd. and Lake Shore. Chicago

THE LEXINGTON

Michigan Blvd. and 22nd-st., CHICAGO.

New management, refurnished and refitted throughout. Magnificent Dining Room. Cafes and Dutch Room. Music every evening. Service a la Carte and Table d'Hote. Cuisine and service unexcelled. Owned and operated by

THE LEXINGTON COMPANY.

RESORTS.

... ANNOUNCEMENT ...

Royal Palace Hotel

Atlantic City, New Jersey

Re-opens for the Season ... April 8, '05

AFTER EXTENSIVE IMPROVEMENTS AND THOROUGH RENOVATION.

Chas. S. Prettyman, Owner and Proprietor. Lynne J. Waivers, Manager.

UNDER SAME MANAGEMENT.

The Pennoyer

Established 1857.

Kenosha, Wis., between Chicago and Milwaukee on the North-Western R. R. Finest Health Resort and Sanitarium on Lake Michigan. Beautiful environment—a mile of lake shore. For illustrated prospectus address Drs. Pennoyer & Adams, Managers.

RESORTS.

For REST, CONVALESCENCE, NERVOUSNESS, RHEUMATISM, DYSPEPSIA.

NORTH SHORE HEALTH RESORT, Winnetka, Ill.

CALL AND SEE The New Patent System

McCray Refrigerators

Porcelain Tile, Opal Glass or Wood Lined

Catalogue sent on request.

McCray Refrigerator Co. 55 Wabash Ave., Chicago.

HAIR

DRESSING, Manicuring Chiropody, Facial Massage, Electrolysis, Ladies' Turkish Baths, Wigs, Scalp Treatment. S. BURMAN, 70 & 72 State-st.

YEAR OF METROPOLITAN L

EARNINGS ON PREFERRED STOCK EQUAL 2.68 PER CENT.

Directors Take No Action on Election of New President, but Choose Again All Other Old Officers—Canal and Dock Company Holds Annual Meeting—National Lead Stock Again Being Advanced—Traction Stocks Weak on the Local Exchange.

Earnings of the Metropolitan Elevated for the year ended Feb. 28, 1905, were equal to 2.68 per cent on the preferred stock. Owing to large expenditures for equipment and various improvements, the company borrowed $1,110,000 and issued $1,500,000 extension bonds to be used as collateral for the loan. "Cost of road equipment" in the balance sheet increased $1,212,764. Passenger traffic for the year showed a gain of 1.06 per cent. The important expenditures outside of operation were charged to capital account. Following are the financial statements:

EARNINGS.

	Feb. 28, '05.	Fb. 29, '04.
Passenger earnings	$2,080,927	$2,063,701
Miscellaneous earnings	80,004	61,452
Total earnings	$2,160,941	$2,147,153

OPERATING EXPENSES.

Maintenance of way and structure	$ 106,701	$ 64,329
Maintenance of equipment	163,372	149,021
Conducting transportation	760,869	720,790
General expenses	93,778	102,196
Net earnings from opera	$1,036,281	$1,104,815
Other income	5,553	6,030
Net income	$1,101,834	$1,110,846

CHARGES.

Interest on bonds	$ 490,669	$ 474,853
Rentals	243,095	238,510
Taxes	126,643	139,332
Special		41,350
Surplus for stock	$ 241,425	$ 216,100
Add sur. from previous year	226,956	10,855
Total surplus February	$ 468,382	$ 226,955

General Balance Sheet.

ASSETS.

	Feb. 28 '05.	Feb. 29, '04.
Cost of road and equipment	$30,462,922	$29,240,758
Metropolitan West Side Elevated railway preferred capital stock in treasury (2,919 shares)	291,900	291,900
Metropolitan West Side Elevated railway first mortgage 4% bonds in treasury	102,000	102,000
Metropolitan West Side Elevated railway extension mortgage (4%) bonds in treasury	1,500,000	
Material and supplies on hand	48,794	66,061
Accounts receivable	127,165	86,115
Trustee, extension (4%) bonds	135,831	1,859
Cash	214,902	221,714
Totals	$32,973,616	$30,109,409

LIABILITIES.

Capital stock, preferred	$ 9,000,000	$ 9,000,000
Capital stock, common	7,500,000	7,500,000
First mortgage (4%) bonds	10,000,000	10,000,000
Extension (4%) bonds	4,500,000	3,000,000
Collateral loan, First Trust and Savings bank	1,100,000	
Interest accrued, not due	52,602	52,833
Taxes accrued, not due	105,307	117,779
Accounts payable	189,808	205,332
Reserve fund for replacement of property	57,230	6,647
Miscellaneous	1,884	787
Balance, profit and loss	468,382	226,955
Totals	$32,973,616	$30,109,409

The traffic record was:

Number of passengers carried this fiscal year	41,604,788
Number of passengers carried previous year	41,372,338
Total increase	232,450
Daily average this fiscal year	114,232
Daily average last fiscal year	113,699
Increase per day	1,193
Per cent of increase	1.06

President MacAllister's Report.

President MacAllister in his annual report said that the demands on the company during rush hours were such as to make necessary the purchase of sixty-eight additional cars. Then it was found necessary to change the method of operation from single motor cars hauling trains to the multiple unit system. The addition in equipment makes a total of 357 motor cars and 262 coaches. The air brake system was also changed and storage batteries were provided at Robey street, the junction of the Humboldt park and Logan square lines, and at Forty-sixth avenue on the Garfield park line, each battery being of 998.8 k. w. capacity. The terminal station at Fifth avenue, between Van Buren street and Jackson boulevard was put into operation Oct. 3. The use of this terminal involved additional expenditures, but is proving highly satisfactory. Speaking specifically of earnings, Mr. MacAllister says:

"While the gross earnings of the company have not shown much increase, due largely to the general depression in business in the city of Chicago, the operating expenses have been fairly satisfactory, particularly when you take into consideration the following facts:

"The operating expenses show an increase over the previous year of $22,322, or 2.14 per cent, divided as follows:

"Maintenance of structure and equipment show an increase of $56,053, or 26.72 per cent, while conducting transportation and general expenses show a decrease of $34,628, or 4.18 per cent.

"There was charged to maintenance during the year $50,582, which was set aside as a reserve for maintaining the property. Had this reserve fund not been charged, operating expenses would have shown a decrease of $36,960. In addition to the above there was charged in the conducting transportation expenses $5,151 due to settlement of claims on account of the fog accident on Nov. 19, 1901."

Mr. MacAllister calls attention to the fact that the company has leased the Union loop to credit to the Metropolitan one-half cent for every passenger carried to or from the company's new terminal. The Metropolitan asks this because it is asserted that the capacity of the loop is overtaxed and the company unable to operate its railroad to its full capacity and send all of its trains upon and around the loop. The Union loop people have not agreed to the position taken by the Metropolitan and the matter remains pending.

No New President Named.

The election of directors resulted in the return of F. A. Delano and Benjamin Allen to succeed themselves, and C. C. Adsit and R. S. Clinch to succeed Dickinson MacAllister and C. S. Day, resigned.

The directors took no action on a successor to Mr. MacAllister as president. A special committee, of which J. B. Forgan is chairman, is considering the matter, and this committee was instructed by the directors to conclude its investigation. A regular meeting of the board will be held next Monday.

The question of dividends was not discussed and the old officers, barring Mr. MacAllister, were reelected as follows:

Vice president, secretary, and treasurer—George Higginson Jr.
Assistant secretary and treasurer—P. D. Sexton.
Auditor—S. C. Matthews.
General manager—H. M. Brinckerhoff.
General counsel—W. W. Gurley.

Mr. MacAllister, who announced his intended retirement some time ago, will take a vacation of several months, after twenty years without continuous application in his profession of civil engineer. He has been with the Metropolitan since its inception.

Canal and Dock's Year.

The annual meeting of the Calumet and Chicago Canal and Dock company was held yesterday. The report of President Leslie Carter showed sales for the fiscal year ended Jan. 31, 1905, to have been double what they were the previous year. However, business was slow, and the company earned little better than operating expenses. Following is the financial statement:

RESOURCES.

	Jan. 31, 1905.	Jan. 31, 1904.
Real estate valuation	$3,856,181	$3,854,555
Contracts	50,643	54,731
Bills receivable	8,632	9,493
Taxes paid for customers	1,585	137
Railroad tracks	9,719	9,719
Water pipe deposit	9,289	9,289
Investment account	85,426	85,426
Cash on hand	3,681	3,806
Totals	$3,975,166	$4,027,360

LIABILITIES.

Capital stock	$3,495,250	$3,495,250
Bills payable	11,200	20,000
Surplus	468,716	512,110
Totals	$3,975,166	$4,027,360

Sales lots	1,161	1,475
Inventory value	46,372	27,408
Realized over inventory value	12,418	8,799

PROPERTY UNSOLD.

Number of lots	3,581	3,475
Number of acres	1,960	1,960
Dock property, front feet	4,174	4,174

Outlook Much Improved.

President Carter said of the business of the company:

"The occurrence of greatest importance to this company during the year has been the progress made in providing a sewerage system, known as the Ninety-fifth street system, and covering all the territory south of Eighty-seventh street, west of the Pittsburg, Fort Wayne and Chicago railroad, and north of One Hundred and Seventh street and Lake Calumet. In this district you own 800 acres and 5,050 lots. All your property in this district is sorely in need of sewerage. It has been amply demonstrated that without it property cannot be sold.

"In the markets of the past any part of this property which could be made dry and protected against the floods has been bought and built upon. The lines of the dwelling houses mark the high and low spots like the lines upon a topographical map. It has been impossible to induce manufacturers to locate in this important district, because of the danger of overflow and the total lack of sewerage connections, although the railroad facilities on trunk lines to all parts of the country, and on belt lines of all kinds, give this territory unexcelled railroad advantages.

"The importance of this sewer system to South Chicago is great, and when it is completed there undoubtedly will be a great extension of the town to the west and southwest. Not only will factories be willing to locate there but thousands of workingmen who now come to South Chicago by steam lines and trolley lines in the morning, and go miles southward at night, will be able to live under healthful conditions near their work. The ordinance providing for this system has been confirmed in the County court, and contracts probably will be let early in the summer. It is reasonable to hope that the work can be completed in a year and a half thereafter."

He added that there was little to say in regard to the real estate market, but what there was was encouraging. The management made every effort to dispose of lots and there was a fair amount of inquiry. The industries in the Calumet district were all busy, and for that reason conditions he regarded more favorable than for years past."

Retiring directors were reelected.

Clearings Make a Record.

Clearings of Chicago banks yesterday made a new record for a single day's transactions. Exchanges were $52,222,628. This is the highest since June 2, 1903, when exchanges were $46,409,781. This was after a three days' holiday, and fell on a Tuesday. The preceding Saturday was Decoration day, Sunday followed, and the subsequent Monday was a holiday on account of a judicial election. Yesterday's exchanges came after one holiday.

Dividends Declared.

The Alliance Realty company has declared the regular quarterly dividend of 1½ per cent, payable April 15. Books close April 10, reopen April 17.

The Atchison, Topeka and Santa Fé railway declared the regular semi-annual dividend of 2 per cent on common stock, payable June 1. Books close May 12 and reopen June 2.

Railway Earnings.

ANN ARBOR RAILWAY COMPANY.

	Earnings.	Increase.
February—Gross	$ 188,180	$ 22,713
Operating expenses	94,808	+13,982
Net	93,372	8,731
Other income	11,070	10,273
Total income	54,505	52,907
Charges	54,442	52,553
Surplus	27,077	52,553
From July 1—Gross	1,321,342	*3,067
Operating expenses	748,508	*6,559
Net	458,674	12,941
Other income	18,093	11,460
Total income	476,768	24,401
Charges	218,798	*11,216
Surplus	257,982	106,225

WHEELING AND LAKE ERIE.

February—Gross	298,579	4,741
Operating expenses	242,465	6,519
Net	50,814	*15,257
From July 1—Gross	2,939,945	*9,999
Operating expenses	2,048,553	252,711
Net	561,555	*263,710

SOUTHERN RAILWAY.

Fourth week March	1,443,699	183,068
Month	4,418,817	365,837
From July 1	38,661,634	1,885,807

MISSOURI PACIFIC.

Fourth week March	1,381,000	31,000
Month	3,598,000	97,000
From July 1	9,405,896	*854,229

CENTRAL BRANCH.

Fourth week March	50,000	10,000
Month	153,000	9,000
From Jan. 1	347,394	*93,016

LOUISVILLE AND NASHVILLE.

Fourth week March	1,142,620	109,833
Month	4,457,476	251,148
From July 1	25,961,905	609,806

MINNEAPOLIS AND ST. LOUIS.

Fourth week March	91,150	7,907
Month	268,569	20,906
From July 1	2,260,382	43,006

CHICAGO GREAT WESTERN.

Fourth week March	234,019	12,208
Month	689,402	1,244
From July 1	5,779,892	*566,035

MISSOURI, KANSAS AND TEXAS.

Fourth week March	328,000	13,410
Month	1,090,308	202,580
From July 1	15,406,733	1,457,870

MINNEAPOLIS AND ST. LOUIS.

Fourth week March	91,150	7,907
Month	268,569	20,906
From July 1	2,259,308	43,006

*Decrease.

New York Curb Transactions.

Description.	Sales.	Open.	High.	Low.	Close.
Am. Cit	2,300	10¾	11	10¾	11
Do pfd	4,500	66¾	68¾	66¾	68¾
Am. Ice Sec. w. 1.1.400		28	28¾	27½	28¾
Beth. Steel	200	34	34½	34	34½
Do pfd	20	83¼	85¼	83¼	85¼
B. C. Copper	1,400	7¼	7¾	7¼	7¾
C. F. & Iron	120	85	85	83½	85
Chi. Subway	2,500	54½	55¾	54½	55¾
Gn. Copper	1,200	28¼	28¾	28¼	28¾
Gn. Gold	2,300	28¼	28¾	28¼	28¾
Int. Marine	300	17¾	18¼	17¾	17¾
Do pfd	600	85½	85½	85	85
Interboro	1,700	213	213	210¾	210¾
Mont. & P	600	1 1-16	1¼	1 1-16	1¼
Nor. Pole	100	170	170	170	170
Nor. Sec	100	162¾	163¼	162¾	163
Penns. rights	3,300	74	74	74	74
Standard Oil	80	628	628	627	628
Un. Copper	4,700	13	13	11¼	11¾
Do pfd	200	41½	41½	41½	41½
U. S. Lea., w. i.	410	46¾	46¾	46¼	46¼
Do pfd w. i.	900	100	100¼	100	100¼

BONDS.

$22000 Atch 4s w. i.	101¾	102	101¾	102
10000 Colo Sou 4s	76	76	76	76
5000 Int. P. new con 5s	71	71	71	71
$53400 Jap new 4½s w. i.	90¼	91¼	90¼	91¼
$85000 U. S. Lea 5s w. i.	98¾	98	98¼	97½

*And int.

CLOSING BID AND ASKED PRICES.

	Bid.	Asked.
American Writing Paper pfd	71¼	72
Bay State Gas	32	33
Compressed Air	¼	⅝
Electric Boat	¾	⅞
Do pfd	37	39
Electro Pneumatic	77	82
Electric Vehicle	¼	
Do pfd	12	15
Havana Tobacco	22	24
Do pfd	34	38
Manhattan Transit	3	4
N. Y. El. Veh. Trans	4¾	4¾
Otis Elevator	8	8
Do pfd	49	51
Pittsburg & Bessemer	106	108
Do pfd	33	38
Royal Baking Powder pfd	67	68
Seaboard Air Line	107	110
Do pfd	104½	104¾
Tenn. Copper	38¾	39
Union St. Ry. St. Louis pfd	20	31
Coupler	7	7¾
Do pfd	20	30
K. C. Light	120	135
Do pfd	37	38½
Safety Car Heating	85	87½
	220	230

Foreign Exchange.

Sterling was strong and considerably higher. Actual rates at the close were quoted as follows:

Bankers' sixty days	4.84¼@4.84⅝
Bankers' sight	4.86¼@4.86⅜
Cable transfers	4.86¾@4.86⅞
Commercial sight	4.85¾@4.86

Continentals were firm, with a general advance. Bankers' sight francs closed at 5.17½ less 1-32@5.17½ plus 1-64; marks, 95@95 plus 1-32; guilders, 40⅝@40 3-16 less 1-32.

Following are the posted rates of the principal drawers of foreign exchange:

Sterling	
Paris, francs	4.87
Berlin, reichsmarks	5.16½
Amsterdam	95⅞
Vienna, kronen	40¾
Stockholm, kroners	26.40
	26.50

General Financial News.

It was announced yesterday that Charles Sweeny of Spokane, had disposed of all his stock of the Federal Mining and Smelting company at a price understood to be about $2,500,000. The purchasers are supposed to have been interests in the American Smelting and Refining company.

National Lead stock is again being advanced on the theory that it will be taken into the general smelting combine under the American Smelting and Refining company.

Application has been made to the New York stock exchange to list $12,700,000 additional capital stock of the North American company.

It is officially announced that the Mechanics bank of Brooklyn will increase its capital by $500,000, which will be double the amount now outstanding.

The amount of Union Pacific convertible bonds exchanged for stock April 1 was $60,000. The total amount outstanding at that date was $45,626,000. Stock outstanding was $150,474,000.

The merger of the Central Realty Bond and Trust company with the Lawyers' Title Insurance company under the name of The Lawyers' Title Insurance and Trust company has been accomplished. The consolidated company will have a capital and surplus of $9,000,000. The president of the corporation is Edwin G. Cogneshall.

James Speyer of Speyer & Co., who has just returned from Europe, says of the Societa Franciera, Franco Americaine, the financial organization capitalized for $5,000,000, and organized by Speyer & Co., and the Banque de L'Union Parisienne of Paris, for the purpose of handling American securities exclusively in France, which institution is the first of its kind in Paris: "Its success is assured, and I believe that it will prove a valuable adjunct to American financiers in their various projects for the benefit of American financial supremacy."

Eastman Kodak.

The annual report of the Eastman Kodak company makes a favorable exhibit. The income account of the Eastman and its subsidiary companies for the year ended Dec. 31, 1904, follows:

	1904.	1903.	Increase.
Net profits	$3,339,148	$2,925,691	$413,457
Dividends	2,281,367	2,235,263	46,104
Balance	$1,057,781	$690,428	$367,353
Special reserve		78,404	*78,404
Surplus	$1,057,781	$612,024	$445,757

*Decrease.

The combined balance sheet of the parent corporation and its subsidiary companies as of Dec. 31, 1904, with comparisons, follows:

	1904.	1903.	1902.
Real est., plants, machinery, etc.	$18,779,887	$17,513,685	$16,817,956
Deferred charges	94,149		
Merchandise, material and sup.	2,939,602	2,612,325	2,207,432
Acc'ts & bills rec.	1,591,342	1,043,966	892,290
Marketable stocks and bonds	2,616,842	1,783,594	1,428,286
Cash	3,461,891	3,200,269	3,515,445
Call loans		650,000	500,000
Miscellaneous		285,212	
Totals	$29,253,712	$27,009,053	$25,359,704
Liabilities—			
Capital stock	$25,526,121	$24,821,076	$24,000,704
Capital stock subsidiary comp'a	42,000	42,000	2,000
Accounts payable	453,976	554,031	268,972
Div. payable an.	575,716	560,952	520,733
Profits and reser.	507,199		
Surplus	2,156,396	1,031,023	468,995
Totals	$29,253,712	$27,009,053	$25,359,704

Chicago Stocks.

North and West Chicago stocks were weak yesterday on the local exchange. West Chicago, 100 shares sold at 50, against 53 the last previous quotation. One month ago the stock was selling around 72.

While there was no trading in North Chicago, it was offered at 80 withwut any bids. The last previous sale was at 75. Union Traction preferred was 40 bid and 48 asked. This is about the price that has recently obtained.

West Chicago Consolidated 5s advanced from 86½ to 87 and closed bid at the latter price. There was no market for City railway.

In the general list Chicago Title and Trust sold off on the announcement of the illness of E. G. Keith, president of the company.

National Biscuit common also worked lower, as did the Boxboard issues.

Quaker Oats common was again firm, advancing from 75 to 82, the buying being for reasons previously announced.

American Can preferred was firm, gaining 1¼ from the opening. Chicago Subway was also in a little better demand, advancing to 56a.

The following were the sales on the Chicago stock exchange yesterday:

	Shares.	Open.	High.	Low.	Close.
American Can	200	11¾	11¾	11½	11½
Do pfd	785	67	68¼	67	68¼
Amn. Radiator	100	85	85	85	85
Chicago Edison	136	169½	170	169½	170
Chi. Pneu. Tool	75	49½	49½	48	48
Chicago Subway	300	54¼	56	54¼	55¾
Chi. Telephone	9	137½	137½	137½	137½
C. Title & Trust	92	100	100	99½	99½
C. C. & G. E. 1st pfd.	2	90	90	90	90
Diamond Match	115	153	153	153½	153½
*Ill. Brick pfd	50	67	67	67	67
Kan. City Ry. & L.	50	39	39	39	39
Met. El. pfd	50	63	63	63	63
Nat. Biscuit	917	65¼	65¼	64½	64¾
Do pfd	18	119½	119½	119	119
Nat. Carbon	51	94	94	94	94
Do pfd	50	114	114	114	114
Quaker Oats	645	75	82	75	80
Swift & Co	1,000	104¼	104¼	104¼	104¼
United Boxboard	400	2¼	2¼	2¼	2¼
Do pfd	3,130	14¾	14½	13¼	13¾
West Chicago	7	75	80	75	80
Western Stone	356	35½	37	35¼	37

BONDS.

$11000 Com'w'th 5s	107¾	$1000 W C C 5s	85½
9000 N W L 4s	94½	7000 do	87

*Ex-dividend 2 per cent.

CHICAGO EXCHANGE CLOSING.

	Bid.	Asked.		Bid.	Asked.
Am. Can	11¾	12	Met. L 4s	93	
Do pfd	68	68¼	N. W. El	22	24
Biscuit	64¾	64¾	Do pfd	60	62½
Do pfd	119	119½	Nat. Carbon	94	95
Boxboard	2¼	2¾	N. Chicago		80
Do pfd	13½	15	Pneu. Tool	49	49½
Carbon pfd	114	115	Q. Oats	80	82
Do pfd	114	115	Do pfd	90	94
D. Match	153½	155	Swifts	104½	105
Edison	169	171	Do pfd	110	112
K. C. R. & L.		25¾	U. Traction	10	11
Do pfd	35	39	Do pfd	40	45
Lake St	37	39	W. Chi. St	75	80
Met. L	23½	25	Do con. 5s	87	88½
Do pfd	61	65			

Clearings in Chicago yesterday were $52,222,628, a week ago $24,519,161. New York exchange sold yesterday in Chicago at par before clearing and after clearing at 10c premium.

PIG IRON MARKET IS EASIER.

Large Interests Show a Tendency to Hold Prices in Check and Block Attempts at Advances.

Cleveland, O., April 5.—[Special.]—An easier feeling appears in the pig iron market. Purchases of 35,000 tons of Bessemer iron for April delivery by the steel corporation were made at $13.50 at the valley furnaces for the bulk of it, and $15.40 at the Bessemer furnace for the balance, the Bessemer association yielding from the stand taken one week ago for $16.00 at furnace.

These transactions show the purpose of the largest interest to hold prices in check. Foundry pig iron also falls to make the advances which have been attempted by some producers for several weeks. It can be held more freely at the prices recently quoted by the lowest sellers and declined by others.

Meanwhile, pig iron production is increasing. Over against the increase is the improved condition of the foundry trade, but the latter still has much room for expansion. The building outlook is steadily improving. The American Bridge company booked 50,000 tons in March, although 40,000 tons is a normal average. Pittsburg, Chicago, and New York made good additions to structural bookings in the last week.

Meetings of the billet and plate associations in New York this week decided to make no change in prices. Advances of $1.00 to $2.00 a ton have been made in light rails, for which recent demand has been unusual. The early spring has stimulated the wire trade to a marked degree, and jobbers' stocks are drawn upon heavily.

SHAW TO CALL FOR $27,000,000

Will Make Demand on National Banks for First Payment on May 15 and Second on July 1.

Washington, D. C., April 5.—Secretary Shaw has announced that he will make a call on national bank deposits for about $27,000,000 in two installments, the first falling due on May 15 and the second on July 1, 1905.

Oil and Oil Certificates.

NEW YORK, April 5.—Petroleum—Steady.

TOLEDO, O., April 5.—Oil—North Lima, 91c; South Lima and Indiana, 86c.

OIL CITY, Pa., April 5.—Credit balances, $1.36; certificates, no bid; shipments, 104,023 brls, average 77,057 brls; shipments, Lima, 78,479 brls, average 63,613 brls.

Naval Stores.

CHARLESTON, S. C., April 5.—Turpentine and resin—Nothing doing.

NEW YORK, April 5.—Resin—Firm; strained, common to good, $3.07½. Turpentine—Firm, 65½@66c.

WILMINGTON, N. C., April 5.—Turpentine—Spirits firm, 59½c. Resin—Firm; $2.70. Tar—Firm, $1.70. Crude turpentine—Firm, $2.30 and $3.70.

SAVANNAH, Ga., April 5.—Turpentine—Firm, 60c. Resin—Firm; A, B, C, $2.87½; D, $2.90; E, $2.95@2.97½; F, $3.02½; G, $3.15; H, $3.30; I, $3.50; K, $4.05; M, $4.50; N, $4.65; W G, $4.90; W W, $5.00.

Petitions in Bankruptcy.

11883—W. M. Aubrey, liabilities $2,633, assets $50. F. Walliser, atty.

11896—J. E. Bonihan, liabilities $269, no assets; J. A. Bouhan, atty.

11898—G. H. Switz, Rockford, Ill.; liabilities $1,890, assets $200; B. A. Knight, atty.

11899—C. M. Boekus, liabilities $13,172, no assets; H. D. Levy, atty.

11897—J. N. Bixby, liabilities $392, assets $264; Lamborn & Guernsey, attys.

11900—James A. Goellner, liabilities $680, assets $270; G. E. Beerly, atty.

11890—Norman R. Pass, liabilities $530, assets $25; F. H. Novak, atty.

11902—Charles Heltz, liabilities $6,514, no assets; S. H. Brook, atty.

11901—George Miller, liabilities $4,132, assets $225; Joseph Grenick, atty.

STOCK ISSUE IS SURPRISE.

WALL STREET AFFECTED BY INCREASE IN UNION PACIFIC.

Doubling of Preferred Has Unfavorable Effect Upon Common, Which Is Heavily Offered and Vigorously Supported—Upward Tendency of a Number of Specials Relieves Depression Which Plan of $100,000,000 Block Might Have Caused.

[BY A SPECIAL CORRESPONDENT.]

NEW YORK, April 5.—[Special.]—The announcement this morning that the preferred stock of the Union Pacific will be increased by $100,000,000 had its effect on the entire market. It was a surprise. The effect on the common stock was unfavorable, as was not unnatural in view of the prior privilege of the preferred stock, now to be doubled in amount, to dividends to the extent of 4 per cent. The common stock was offered heavily both for domestic and foreign account. It was vigorously supported, however, all day. The determined support of Union Pacific was supplemented by notable upward movements in a number of special stocks, so that the depressing effect of the Union Pacific announcement was modified to a considerable extent.

The railroad list, the Southern group, and Canadian Pacific were strong. American Smelting headed another strong group, including the lead stocks and some others in affiliated metal trades. The United States Steel stocks were sluggish most of the day, but they moved up late to higher prices than were touched yesterday and helped to sustain the general list by sympathy. A miscellaneous list of industrial specialties showed considerable strength. The railroad list as a whole, however, was held back. The market closed irregular.

Bonds were easy. Total sales, par value, $4,520,000. United States bonds were all unchanged on call.

Close: Money on call, steady, 3@3½ per cent; closing bid, 3; offered at 3½. Time, loans steady; 90 days, 60 days, and 6 months, 3½@3¾ per cent. Prime mercantile paper, 3½@3¾ per cent. Sterling exchange, strong, with actual business in bankers' bills at 486.25@486.30 for demand, and at 484.40@484.45 for 60 day bills; posted rates, 485@487; commercial bills, 484½@484¾. Bar silver, 51¾c; Mexican dollars, 43c. Government bonds, steady; railroad bonds, easy.

NEW YORK STOCK TRANSACTIONS.

Description.	Sales.	Open.	High.	Low.	Closing Bid.	Ap. 5.	Ap. 4.
Allis-Chal	400	17	17¾	17	17¼	17¾	
Amal. Copper	68,900	81¾	81¾	80¾	81¾	81¾	
Am. Agr	500	24	24	24	24		
Am. Car Fdy	9,400	40	40¾	39¾	40¾	40	
Do pfd	4,500	102¾	106¼	102¾	106¼	102¾	
Am. Cot. Oil	1,400	37¾	37¾	36¾	37	37	
Am. Grass	400	88	88	88	88	87	
Am. Hide	200	8¾	8¾	8¾	8¾	8¾	
Do pfd	100	60	60	60	60	60	
Am. Linseed	800	52	52	51¾	51¾	51¾	
Do pfd	100	8	8	8	8	6	
Am. Locomo	16,500	50¾	51¾	50	51¾	50¾	
Do pfd	117	117	117	116	117	117	
Am. Malt	700	7¾	7¾	7¾	7¾	7¾	
Do pfd	100	25¾	25¾	25¾	25¾	26¼	
Am. Smelting	68,100	104½	106	104½	105¾	104½	
Do pfd	3,200	122¾	123¼	122¾	123¼	122¾	
Am. Steel Fdy	900	17	17	16¾	16¾	17	
Am. Sugar	24,900	144¾	145¾	144¾	145¾	145	
Do pfd	100	135¾	136¾	135¾	136¾	136	
Am. Tob. pfd	1,900	89	90	89	90	89	
Am. Woolen	2,300	30¾	30¾	30¾	30¾	31	
Do pfd	100	106	106	106	106		
Anaconda	900	119¾	119¾	119	119¾		
Atchison	10,600	107¾	109¾	107¾	109¾		
Do pfd	200	102¾	102¾	102¾	102¾		
Do rights	1,000						
Atl. Coast Line	16,500	148¾	148¾	145	147¾	145	
B. & O	1,100	107¾	108¾	107¾	108¾	107¾	
B. R. T	6,500	67¾	68¾	67¾	67¾	67¾	
Brunswick	200	14	14	14	14	14	
Bur. & S. pfd	400	104¾	104¾	104¾	104¾	104¾	
Can. Pac	94,700	149	153¾	149	153¾	149	
Can. So	2,000	56¾	57¾	56¾	57¾	58¾	
C. of Ga	1,400	29¾	30¾	29¾	30¾	29¾	
C. & N. W	400	243½	244	243½	244	242	
Do pfd	100	262	262	262	262		
C. G. W	2,600	24¾	25¾	24¾	25¾	25¾	
Do B	400	35¾	36¾	35¾	36¾		
C., M. & St. P	13,400	175¾	178¾	175¾	178¾	176	
C., R. I. & P	100	185	185	185	185		
Do pfd	1,500	30	30	30	30	30	
Chi. Un. Trac	1,600	10	10¼	10	10¼	10	
C. C. C. & St. L	400	107¾	107¾	107¾	107¾	108	
C. F. & I	6,400	56¾	58¾	56¾	58¾	56½	
Do pfd	100	94	94	94	94	94	
Ch. R. & I	100	14	14	13¾	13¾	14	
Colo. So	5,700	28¾	29¾	28¾	29¾	29¾	
Do 1st pfd	500	61¾	61¾	61	61¾	61¾	
Do 2d pfd	500	51¾	51¾	51¾	51¾	52	
Con. Gas	200	206½	206½	204½	206½	205	
Corn. Prod	100	13¾	13¾	13¾	13¾	13¾	
Del. & Hud	900	193¾	193¾	193¾	193	193¼	
D. & R. G	600	36	36	35¾	35¾		
Do pfd	300	90	90	90	90	90½	
Dist. Securities	1,400	29¾	30¾	29¾	30¾	30	
Dist. United	700	83¾	85¾	83¾	85¾	85	
Dis. Sec	3,400	46¼	46¾	46¼	46¾	46¾	
D. S. S. & A	1,600	16¼	16¾	16¼	16¾		
Do pfd	5,800	33¾	34¾	33¾	34¾	33¾	
Erie	53,800	45¾	46¾	45¾	46¾	46¾	
Do 1st pfd	4,400	80	80	80	80	80	
Do 2d pfd	1,300	68¾	69¾	68¾	69¾	69¾	
Fed. Mining	600	112	112	112	112	110½	
Do pfd	12,900	99¾	103	99¾	103	102	
Gen. Electric	1,200	174¼	175¾	174¼	175¾	175¼	
Hock. Valley pfd	100	94¼	94½	94¼	94¼	93¾	
Illinois Cent	1,100	150¾

HARDER TO BUY CORN.

FORCE A SHARP ADVANCE IN MAY FUTURE.

Quiet, but Their Immense Concentrated Holdings Are the Compelling Factor in the Upturn—July Wheat Rallies in Spite of Bearish Crop Reports and Cables Because of Quick Bulge in the May—Oats and Provisions Higher.

Under the compelling influence of the concentrated long holding of May corn, still without any new bull effort apparently by the big holders the market developed scarcity of offerings from the start, and, after covering by scattered shorts and being hit by pit traders who saw the speculative situation and took advantage of it, there was an advance of 1¾@c in the market from 47¼c to 48¾c, with the close only ¼c below the top at a net gain of 1¼c for the day. The deferred futures advanced, but more sluggishly, there being some selling of July and September against purchases of May, and these months gaining only ¾c and dropping to discounts of ⅝c and ¾c respectively under the May.

The efforts of the big May bulls seemed to be directed mainly toward making a stronger cash market. They were bidding May price for No. 2 corn, provided cargo lots could be secured in one elevator, but as none were offered did not have to pay the price. They were bidding ¼c under May for smaller lots and the cash market was strong at advances of ¼c to ⅜c in sympathy with the futures. Shipping sales were 100,000 bu. Eastern markets did not follow the advance here, and cash brokers declared this market 2c out of line, offers of corn for export at 4c over Chicago May, f. a. b., steamer, New York, not being accepted.

Receipts Keep Heavy.

The movement of corn from the country is not bearing out the claims that receipts would drop off immediately on the advance in rail rates, although country acceptances are still reported extremely light. Receipts at primary points were 7,883,000 bu, compared with 8,000 bu last year, both for two days. Primary shipments, 1,186,000 bu, compared with 945,000 bu. Local receipts were 1,428,000 bu, and shipments 945,000 bu. The inspection last showed 532 cars in and 459 estimated for today.

There were 46 cars of contract grade in the receipts and 42 more out of private houses, in addition of about 100,000 bu to the contract stock. Clearances were heavy, 1,080,000 bu. Export sales were 48,000 bu. The Liverpool market was ¼d higher for futures, but a shade lower for spot on cheaper American offerings.

There was heavy commission buying of May, led by Logan-Bryan and Sickel-Robertson, and buying by Brosseau, Friedman, Rankin, and other local traders. The demand was largely to cover shorts, and some of the buying was believed to be for Armour account. There was scattered commission selling on the advance, presumably profit taking, led by Updike, Harris-Scotten, Prindiville-Rankin, and Kidston.

July Wheat Resists Pressure.

Aside from the advance of nearly 4c in May wheat, details of which appear in another column, the market was interesting for the stubborn resistance displayed by the July and September deliveries to selling pressure based on bearish cables, fine weather, and some exceedingly favorable state crop reports, which pointed to the probability of a promising government report on the new crop.

There was a quick dip of ⅛c early, but there was buying by commission houses which a good many traders interpreted as covering of hedges put on in July by the May bulls against their May holdings. This theory led to heavy covering by big local shorts. The loss was all recovered and when May turned strong early sellers of the deferred months made haste to cover, and there was a further rally of 1c. July sold from 87⅛c to 88⅜c, closing at the top price, a net gain of 1c and a discount of 2¾c under the May, which sold between 91.1⅛ and 91.2⅜, closing at 91.17. September closed at 85¾c, a net gain of ⅝c.

Cables showed some frosts in Kansas and Oklahoma, but temperatures were not low enough to suggest injury to wheat, and the forecast was favorable.

Crop Reports Favorable.

The Ohio state report showed a gain of 2 points in March to a condition of 84, the Kentucky report a gain of 5 points to 90, and the Missouri report a gain of 18 points from last December to 91. Receipts were large in the southwest, but smaller in the northwest, 142 cars at Minneapolis and Duluth, as compared with 210 last year, primary offers of corn for export at 4c over Chicago May, f. a. b., steamer, New York, not being accepted.

Receipts Keep Heavy.

The movement of corn from the country is not bearing out the claims that receipts would drop off immediately on the advance in rail rates, although country acceptances are still reported extremely light. Receipts at primary points were 7,883,000 bu, compared with 8,000 bu last year, both for two days. Primary shipments, 1,186,000 bu, compared with 945,000 bu. Local receipts were 1,428,000 bu, and shipments 945,000 bu. The inspection last showed 532 cars in and 459 estimated for today.

There were 46 cars of contract grade in the receipts and 42 more out of private houses, in addition of about 100,000 bu to the contract stock. Clearances were heavy, 1,080,000 bu. Export sales were 48,000 bu. The Liverpool market was ¼d higher for futures, but a shade lower for spot on cheaper American offerings.

There was heavy commission buying of May, led by Logan-Bryan and Sickel-Robertson, and buying by Brosseau, Friedman, Rankin, and other local traders. The demand was largely to cover shorts, and some of the buying was believed to be for Armour account. There was scattered commission selling on the advance, presumably profit taking, led by Updike, Harris-Scotten, Prindiville-Rankin, and Kidston.

July Wheat Resists Pressure.

Aside from the advance of nearly 4c in May wheat, details of which appear in another column, the market was interesting for the stubborn resistance displayed by the July and September deliveries to selling pressure based on bearish cables, fine weather, and some exceedingly favorable state crop reports, which pointed to the probability of a promising government report on the new crop.

There was a quick dip of ⅛c early, but there was buying by commission houses which a good many traders interpreted as covering of hedges put on in July by the May bulls against their May holdings. This theory led to heavy covering by big local shorts. The loss was all recovered and when May turned strong early sellers of the deferred months made haste to cover, and there was a further rally of 1c. July sold from 87⅛c to 88⅜c, closing at the top price, a net gain of 1c and a discount of 2¾c under the May, which sold between 91.1⅛ and 91.2⅜, closing at 91.17. September closed at 85¾c, a net gain of ⅝c.

Cables showed some frosts in Kansas and Oklahoma, but temperatures were not low enough to suggest injury to wheat, and the forecast was favorable.

Crop Reports Favorable.

The Ohio state report showed a gain of 2 points in March to a condition of 84, the Kentucky report a gain of 5 points to 90, and the Missouri report a gain of 18 points from last December to 91. Receipts were large in the southwest, but smaller in the northwest, 142 cars at Minneapolis and Duluth, as compared with 210 last year, primary offers of corn for export at 4c over Chicago May, f. a. b., steamer, New York, not being accepted.

Receipts Keep Heavy.

The movement of corn from the country is not bearing out the claims that receipts would drop off immediately on the advance in rail rates, although country acceptances are still reported extremely light. Receipts at primary points were 7,883,000 bu, compared with 8,000 bu last year, both for two days. Primary shipments, 1,186,000 bu, compared with 945,000 bu. Local receipts were 1,428,000 bu, and shipments 945,000 bu. The inspection last showed 532 cars in and 459 estimated for today.

There were 46 cars of contract grade in the receipts and 42 more out of private houses, in addition of about 100,000 bu to the contract stock. Clearances were heavy, 1,080,000 bu. Export sales were 48,000 bu. The Liverpool market was ¼d higher for futures, but a shade lower for spot on cheaper American offerings.

There was heavy commission buying of May, led by Logan-Bryan and Sickel-Robertson, and buying by Brosseau, Friedman, Rankin, and other local traders. The demand was largely to cover shorts, and some of the buying was believed to be for Armour account. There was scattered commission selling on the advance, presumably profit taking, led by Updike, Harris-Scotten, Prindiville-Rankin, and Kidston.

INTERESTING TRADE GOSSIP ON 'CHANGE.

If state reports on wheat crop conditions April 1 are as reliable a guide as usual, the government report to be issued April 10 will show a high average condition for winter wheat. The Ohio report shows an improvement of 13 points in March, the Kentucky report one of 5 points, and the Missouri report an improvement of 18 points since December. The details of the report, which were first received at this market from C. A. King & Co. of Toledo, as usual, are as follows: "Kentucky April report of wheat condition, 90; prospect flattering; last month, 85; year ago, 59; but 79 last July. Rye condition, 93. Missouri April report of wheat condition, 91; last December state report, 78; national, 77; year ago, 81; last June, 86, and crop turned out 27,000,000, acreage 2,833,000. Oats in excellent condition; acreage increased 3 per cent. Ohio April report of wheat condition, 84; last month, 74; year ago, 67; last July, 55. Report says only 2,250,000 bu wheat in farmers' hands, against 4,500,000 bu a year ago, 7,000,000 bu two years ago. Corn in crib, condition 85, against 80 year ago."

Commission houses are becoming more and more loath to take new trades in May wheat except at unusual margins, and excessive margin calling is believed to have forced some of the covering purchases of May yesterday. Margins as high as 20c a bushel have been demanded. "I would not take a trade in May wheat at all," said W. C. Crosby of Shearson-Hammill, "if I could conveniently avoid it, and would insist on a margin of 25c a bushel on the long side and 15c on the short side. Would require a larger margin on the long side for the reason that if support should ever be withdrawn or the deal abandoned the market might easily break 20c a bushel without its being possible to sell much on the way down. It would always be possible to buy it somewhere on an advance, and at that I believe the market is going higher."

There was a slightly better demand for wheat from local millers, but sales were made at what brokers called bargain prices. About 25,000 bu mixed lots were reported taken by mills. Prices on the sample tables were irregular, wheat with contract possibilities following the futures up, but low grades and even good medium grade milling wheat ruled heavy, and held at unusual discounts under the best wheat. Minneapolis advanced to $1.12¼ for No. 1 northern in store, and Duluth gained 1¼c, to $1.05⅝. Kansas City quoted No. 2 hard at $1.00@1.07, and St. Louis No. 2 red at $1.10@1.11 f. o. b. Demand for corn was slow, sales 100,000 bu No. 3, including 50,000 bu for export. There were bids in the market, however, for a cargo of No. 2 corn at May price in one house, but no sale resulted. Shippers sold 100,000 bu white clipped oats.

Northwest advices said 25 per cent of the oats at Minneapolis and Duluth is sold, and will begin to move out when navigation opens. One wire from the Winona Elevator company to Bartlett-Frazier also called attention to decreasing stocks in line houses, as follows: "I do not believe the trade realizes the heavy reduction in country elevator stocks of oats that has taken place during the last fifty days owing to the reduction in freight rates. One elevator manager told me today he had 100,000 bushels in his houses, against 800,000 five weeks ago. Another line had 600,000 and has a little over 100,000 today. I know that our own elevator interests are pretty well shipped out. Unless farmers deliver freely after seeding is through, I believe oats receipts from the line companies are bound to be light."

Kansas City advices on the question of the probable movement of wheat were as diverse as the position of longs and shorts on the market. A message to Logan-Bryan said: "Receivers here say it looks like larger wheat receipts. The favorable crop outlook is causing the countrymen to clean up their old wheat and from advices coming in we will likely get more wheat than we did for the same period a year ago from now on. The quality is better." Another message to Pringle-Fitch-Rankin said: "There is a better tone in the cash market here today than for some time past, and it really looks as if the receipts at last were going to drop off, as all country advices indicate that this morning. Stocks of wheat here have decreased 43,000 bu since Monday."

Wheat traders may have the help of floods in the southwest in securing the rally which nearly all of them agree is due in the July and September wheat on speculative conditions, after so long and so severe a break. A railroad official on one of the southwestern roads makes the prediction that the melting snow on the eastern slope of the Rockies, where the snowfall last winter is said to have been unusually heavy, will cause floods in the rivers fed from that source, and that the Kaw river, which flooded large sections of farming lands two years ago, is almost certain to cause trouble again.

May wheat sold at higher premiums over the May price in other markets than it has done at any time before during the history of the delivery. Against a net gain of 5c in this market there were gains of only 1¼c at Kansas City and St. Louis, 1¼c at Minneapolis, and 1¼c at Duluth. The close was 10½c premium over Duluth and 21½c premium over Kansas City, differences which should make it possible to bring wheat here from both markets which could be delivered on May sales here.

Cash brokers as a rule could see no justification in the cash situation for the advance in corn prices. "We are at least 2c out of line with any other market in the country," said C. H. Gibson, "and offers of corn to the east at 4c over Chicago May f. o. b. steamer New York are not productive of business." Engs of New York wired Milmine-Bodman on the export situation: "English cables are lower on corn and there is less demand from the continent."

Estimated receipts for today are: Wheat, 20 cars; corn, 400 cars; oats, 150 cars; rye, 3 cars; barley, 44 cars; hogs, 27,000 head.

Sept	28¾-¾	29	28¾-¾	29	29¾-¾
MESS PORK.					
May ...	12.85	12.97½	12.85	12.95	12.80
July ...	12.02½	13.17½	13.02½	13.17½	12.97½
LARD.					
May ...	7.22½	7.27½	7.22½	7.27½	7.20
July ...	7.40	7.45	7.40	7.45	7.35
SHORT RIBS.					
May ...	7.10	7.17½	7.10	7.17½	7.05
July ...	7.32½	7.40	7.30	7.40	7.25

Price Range Elsewhere.

	Open.	High.	Low.	Closing— Ap. 5.	Ap. 4.
New York—					
May wheat	1.11	1.13	1.10¾	1.11⅜	1.11
July wheat	92¼	93⅜	92⅛	93⅛	92¾
May corn	53¾	53¾	53½	53¾	53¾
July corn	....	....	....	53¾	53
St. Louis—					
July wheat	83	84-84¼	83	84-84¼	....
Sept. wheat	81¾	82⅝	81⅜	82¼	....
May corn	45⅞	46	45⅝	46	....
July corn	46	46¼	46	46¼	....
Toledo—					
May wheat	1.06½	1.09¾	1.06½	1.08⅝	....
July wheat	85½	86¾	85½	86⅜	....
Kansas City—					
May wheat	85	88	85	85¾	....
July wheat	77¾	78⅝-¾	77¾-⅞	78⅜	....
May corn	40¾	44¼	40¾	44⅜-½	....
July corn	43¾	44¼	43¾-¾	44¼	....
Minneapolis—					
Cash	1.06¾	1.12¾	1.06¾	1.12¾	1.11¾
May wheat	1.06¾	1.12¾	1.06¾	1.12¾	1.11¾
July wheat	1.03¾	1.04¾	1.01¾	1.04¾	1.02¾
Duluth—					
Cash wheat	1.05¾	1.05¾	1.04	1.05¾	1.04¼
May wheat	1.05¾	1.05¾	1.04¼	1.05¾	....

Movement of Produce.

Receipts and shipments of produce for the last forty-eight hours, compared with last year.

Articles.	Receipts— 1905.	1904.	Shipments— 1905.	1904.
Flour, brls	47,000	36,547	35,333	68,213
Wheat, bu	84,000	40,000	81,570	78,178
Corn, bu	1,427,800	490,000	944,087	119,939
Oats, bu	606,100	535,060	399,961	452,174
Rye, bu	17,000	31,000	11,500	17,422
Barley, bu	212,524	122,433	27,530	57,128
T. seed, lbs	688,025	205,550	45,581	157,500
C. seed, lbs	5,500	7,140	31,050	6,240
C. seed, lbs	185,500	75,200	384,110	258,755
F. seed, bu	1,800	4,672	....	505
B. corn, lbs	52,500	160,500	16,850	126,180
Cm. mts., lbs	2,977,167	1,429,681	4,870,772	4,979,880
Can. mt's'e's	....	....	10,256	1,823
P. beef, lbs	1,411,906	1,439,930	6,612,051	7,230,351
Beef, tcs	443	472	199	143
Beef, brls	....	....	742	400
Pork, brls	68	210	1,990	2,249
Lard, lbs	836,407	449,535	1,482,000	1,713,519

GRAIN INSPECTION.

	No. 2 Standard and better.	3rd.	No. 3.	Low grade.	Total
Winter wheat	6	....	12	....	18
Colo. wheat	6	....	1	....	7
Spring wheat	7	....	....	....	7
Corn	46	....	373	153	572
Oats	10	27	116	32	185
Rye	1	....	....	....	1
Barley	....	....	6	27	33
Totals	70	27	509	196	804

Inspected out: Wheat—No. 2 hard, 1,000 bu; No. 2 northern, 4,000 bu. Corn—No. 3, 21,300 bu; No. 4, 14,600 bu. Oats—Standard, 5,750 bu. Rye—No. 2, 3,250 bu. Loaded from unlicensed elevators—Wheat—Winter—12,500 bu No. 2 hard, 2 cars No. 3 hard, 5 cars No 3 red. Spring—1 car No. 2 northern, 1 car No. 3. Corn—6 cars No. 2 yellow, 42 cars No. 2, 185 cars No. 3, 43 cars No. 4. Oats—48 cars and 17,500 bu standard, 5 cars No. 2 white, 29 cars No. 3 white, 13 cars No. 2, 6 cars No. 3.

Cash Produce Transactions.

FLOUR—Easy; hard spring [favorite brands], $6.20; hard patents [in wood], $5.20@5.40; straight [export bags], $4.80@4.90; clear [export bags], $3.70@3.90; soft winter patents [export bags], $5.00@5.10; straight, $4.80@4.90; hard winter patents [export bags], $4.65; clear [export bags], $4.00@4.50; rye flour, brls, $4.05@4.35; sacks, $3.80@4.10.

BRAN—Market quiet. Sales on track: In bulk, $15.00. Free on board: In 100-lb sacks, $16.75.

WINTER WHEAT—Good up with futures; common steady to firm. Sales in store and to go: 25,000 bu mixed lots on p. t. Free on board switched and delivered: No. 2 red, $1.06; No. 3 hard, $1.08; No. 2 hard, $1.15.

SPRING WHEAT—Dull but firm. Sales free on board: No. 4, 80@95c.

CORN—Prices ¼-⅜c higher. Sales in store and to go: 160,000 bu No. 3 for shipment on p. t. Sales on track and free on board: No grade, 38@44c; No. 4, 46½@47¼c; No. 3, 47@48c; No. 3 yellow, 47¾@48¼c; No. 3 white, 47@48c. Billed through: No grade, 42@43c; No. 4, 46½@46¾c; No. 3, 46@47c; No. 2 yellow, 47@47¼c.

OATS—Steady to ¼c higher. Sales in store and to go: 100,000 bu white clipped on p. t. Sales on track and free on board: No. 4 white, 29@31c; No. 3 white, 30¼@31¼c; standard, 31¼@32c; No. 2, 30@30¼c. Billed through: No. 2, 29½c; No. 3 white, 30½@30¾c; standard, 30¾@31¼c.

RYE—Quiet. Sales free on board: No. 2, 81@84c.

BARLEY—Steady. Sales free on board: Screenings, 34c@39c; barley, 40@48c.

PROVISIONS—Cash lots: Pork, $12.90@12.95; lard, $7.15@7.17½; ribs, $7.00@7.25.

BEEF PRODUCTS—Quiet and steady. Prices quotable as follows: Beef hams, $18.00@18.50; extra mess beef, $8.75@9.00; plate beef, $9.00@9.25; extra plate beef, $9.50@9.75; tallow, steady at 4½@5¾c for edible; 5¼@5¾c for prime grocery; 4½@4¾c for No. 1 do. and 3½@3¾c for No. 2 do.; 4¾@4¾c for city renderers; 5@5½c prime country, 3¾@3¾c for No. 2 do; oleo-stearine in moderate demand and quotably steady at 3@3½c.

GREASE—Quiet and steady at 3½@3¾c for brown, 3½@3¾c for yellow, 3½@3¾c for house, 4½@4¾c for B white, and 4¾@5c for A white.

COOPERAGE—Offerings fair, and demand moderate. Ash pork barrels, 87½@90c; oak pork barrels, $1.00@1.02½; lard tierces, $1.25@1.35. No sales reported.

WHISKY—Steady basis of $1.23 for finished goods.

HAY—Choice firm; low grades dull. Receipts, 1,602 tons; shipments, 74 tons. Sales: On track—Choice timothy, $13.00@13.50; near-by timothy, $8.50@12.00. Free on board and switched—Not graded prairie, Iowa, $6.50.

STRAW—Rye straw quotable at $6.00@6.50; wheat straw at $6.00@6.50, and oat straw at $4.50@5.50. Sales: On track—Oat, $6.50.

DOMESTIC PRODUCE MARKET.

NEW YORK, April 5.—Wheat—Receipts, 22,000 bu; exports, 21,198 bu. Spot firm; No. 2 red, $1.10¾ @1.11¾ f. o. b. afloat; No. 1 northern, Duluth, $1.15¾ f. o. b. afloat; No. 1 hard, Manitoba, $1.01¾ f. o. b. afloat. The wheat opening was lower. The market closed ⅞@⅞c net higher. May closed $1.11⅜. July closed 93⅝c. September closed 87⅝c.

Corn—Receipts, 90,300 bu; exports, 184,644 bu; spot firm; No. 2 57c elevator and 57¾c f. o. b. afloat; No. 2 yellow, 54c. Option market active and stronger. The close was ¾c net higher. May closed 53¼c. July closed 53⅝c.

Oats—Receipts, 150,000 bu; spot firm. Mixed oats, 26@32 lbs, 30@36½c.

Cotton seed oil—Barely steady; prime yellow, 32½@32½c.

Sugar—Raw steady; fair refining, 4¾c; centrifugal, 96 test, 5c; molasses sugar, 4¼c; refined, steady.

Quotations on Coffee.

Coffee—Spot Rio, steady; mild, steady. Futures opened steady at unchanged prices on all months except November, which was 5 points higher. The market finally was steady at unchanged prices. Sales, 35,250 bags.

	Open.	High.	Low.	Close.	Previous close.
May	6.45	6.50	6.45	6.45	6.45
July	6.60	6.70	6.55	6.55	6.55
September	6.85	6.90	6.85	6.85	6.85
October	6.90	6.95	6.90	6.90	6.90
December	7.05	7.10	7.05	7.05	7.05

Quotations on Cotton.

Cotton—Spot closed quiet; middling uplands, 8.15c; middling gulf, 8.40c. Sales none.

	High.	Low.	Close.	Previous Close.
April	....	....	7.57	7.57
May	7.75	7.70	7.71	7.71
June	7.62	7.60	7.60	7.58
July	7.69	7.62	7.62	7.59
August	7.71	7.70	7.70	7.69
September	7.71	7.70	7.70	7.67

Foreign Produce Market.

LIVERPOOL, April 5.—Wheat—Spot steady; No. 1 California, 6s 9½d; futures easy; May, 6s 5¾d; July, 6s 6¼d; September, 6s 5½d. Corn—Spot quiet; American mixed, new, 4s 3¾d; American mixed, old, 4s 10½d; futures steady; May, 4s 3¾d; July, 4s 3½d.

Cotton in Liverpool.

LIVERPOOL, April 5.—Cotton—Spot, moderate business done; prices unchanged; American middling, 4.28d. Sales, 8,000 bales, including 7,500 American. Receipts, 14,000 bales, including 13,000 American. Futures opened quiet and closed quiet and steady.

Western Grain Markets.

MINNEAPOLIS, Minn., April 5.—Wheat—May closed at $1.10¾; July, $1.04¾; September, 85¾c. The cash wheat market ruled lower; No. 1 northern closed $1.12¼@1.13¼; No. 1 hard closed at $1.15⅝. Flour—First patents, $5.90@6.00; first clears, $4.25@4.35. Flax—Cash, closing $1.58¾. Bran—In bulk, $14.25.

ST. LOUIS, Mo., April 5.—Close: Wheat—Higher; No. 2 red cash elevator, $1.07⅛; track, $1.10@1.11. Corn—Higher; No. 2 cash, 46c; track, 47@47½c. Oats—Higher; No. 2 cash, 30c; track, 30½@31¼c. Lead—Steady, $4.47½@4.50. Spelter—Higher, $5.80@5.85.

KANSAS CITY, Mo., April 5.—Close: Wheat—Firm; May, 90¾c; July, 78¾c; cash No. 2 hard, $1.00@1.06. Corn—Higher; May, 44⅝@44¼c; July, 44½c; cash No. 2 mixed, 44½@44¼c. Oats—Steady; No. 2 white, 30½@31c. Receipts—Wheat, 50 cars, corn, 400 cars; oats, 150 cars; hogs, 27,000 head.

DULUTH, Minn., April 5.—Close: Wheat—To arrive, No. 1 northern, $1.05⅜; on track, No. 1 northern, $1.05⅜; No. 2 northern, 90¾@91.02¾. Oats—To arrive and on track, 29½c. Receipts—Wheat, 16,429 bu. Shipments—Wheat, 8,717 bu.

MILWAUKEE, Wis., April 5.—Wheat—Steady; No. 1 northern, $1.13; No. 2 northern, $1.04½; July, 85¾@88¾c asked. Oats—Steady; standard, 32@32½c. Corn—Firmer; No. 3, 46½@47½c; May, 45¾@46c bid.

PEORIA, Ill., April 5.—Corn—Higher; No. 3 yellow, 46c; No. 3, 45c; No. 4, 45c; no grade, 43c. Oats—Steady; No. 3 white, 30c; No. 4 white, 29½c.

TOLEDO, O., April 5.—Clover seed—Cash, $8.75; April, $8.50; October, $5.75. Prime alsike—$7.70. Prime timothy—$1.40.

CHICKENS ARE IN GOOD DEMAND.

Small receipts of chickens and a good demand sent prices ½c higher, while other kinds of poultry were merely steady. The firm tone noted in eggs on Tuesday was still apparent, some sales 1c higher than the day before. Offerings of choice eggs were moderate.

DAIRY PRODUCTS

Eggs, extra fine, 86 per cent fresh, 16½c; Do, prime firsts, 17½c; Do, at mark, general receipts, same included, 16½c; Do, cases returned, 16c.

Butter, creamery, extras, 28c; Firsts, 26@27c; Seconds, 22@24c; Dairy firsts, 25c; Packing stock, 16c; Cheese, twins, 12@12½c.

FRUITS.

Oranges, box, $1.50@2.75; Grape fruit, $2.00@4.50; Apples, 1 bu, 25c@$1.75; Do brls, $1.25@3.50; Cranberries, per brl, $4.00@7.50.

Bananas, per bunch, 50c@$1.75; Lemons, boxes, $1.75@2.00; Pineapples, case, $3.00@4.00.

POULTRY AND GAME.

Live turkeys, 13c; Live chickens, 13½c; Spring, 13½c; Live ducks, 12@13c; Live geese, per doz, $4.00@7.00; Capons, 14@15c.

Dressed chickens, 12½@13c; Dressed turkeys, 18@19c; Snipe, per doz, 50c@$1.50; Plover, golden, $1.50; Yellow legs, $1.40@1.50.

VEGETABLES.

Asparagus, per doz, $1.25@5.00; Beets, new, per brl, $3.00@3.50; Cauliflower, per brl, $1.75; Potatoes, 20@25c; Do sweet, brl, $1.00@1.75; Onions, per bu, 90@$1.10; Beans, hand picked, $1.65; Lettuce, heads, per doz, 25c; Cucumbers, per doz, 35c@$1.75; Mushrooms, 20@25c; Tomatoes, per case, $4.50; Florida beans, per crate, $2.00@2.75.

VEAL.

90@80 lbs, 6@7c; 80@120 lbs, 5½@6c.

Choice, 8½c; Coarse and heavy, 5@6c.

IN FOREIGN MONEY MARKETS.

LONDON, April 5.—The supplies of money were increased in the market today by dividend payments on consols and Bank of England stock. Rates were fairly easy, notwithstanding the consols settlement and further repayments to the Bank of England. Trading on the stock exchange was quiet and prices were steady. Consols were dull and home rails were easy on poor traffic anticipations. Americans opened dull at about parity and dropped on account of lack of support, the proposed new issue of Union Pacific preferred adding the depression. United States Steel was the exception, being supported on good estimates of the quarterly earnings, but Steel became irregular later. Prices closed weak. Mexican rails were lower on a disappointing traffic return. Russian were steady. Japanese were supported. Imperial Japanese government 6s of 1904 were quoted at 103¾, ex-interest. Colombias were firm in anticipation of an early conclusion of the debt settlement scheme.

BERLIN, April 5.—No changes of any consequence occurred in any of the departments on the bourse today.

PARIS, April 5.—Prices on the bourse today opened firm. Rentes were considerably offered. At the close the market was heavy. Russian imperial 4s were quoted at 89.45 and Russian bonds of 1904 at 86¾.

CLOSING QUOTATIONS OF AMERICAN SECURITIES IN LONDON

	Tuesday.	Wednesday.	Tuesday's
	Ap. 4.	Ap. 5.	N. Y. Ap. 5.
4 per cents	4 p. m.	4 p. m.	close.
Atchison	90¾	89¾	87¾
Do pfd	105¾	105¾	105
Balt. and Ohio	111¾	110¾	107¾
Canadian Pacific	154½	154½	150
Chesa. and Ohio	66¾	65⅞	64½
Chi. Great Western	24	24	22½
C., M. and St. Paul	181	178	176½
Denver & R. G.	36⅞	35⅞	35
Erie	46⅝	46⅝	46¼
Do 1st pfd	84½	83⅝	81¾
Do 2d pfd	72¾	71¾	69¾
Illinois Central	164½	163⅝	160
Louis. and Nash.	146¾	145¾	142¾
M., K. and T.	32⅝	31¾	31¼
N. Y. Central	136⅝	136¼	132⅝
Nor. and West.	87⅞	86¾	85¾
Ont. and Western	61⅝	61¾	....
Pennsylvania	72⅜	72¾	143¾
Reading	48¾	93⅝	94¾
Do 1st pfd	47	47	91½
Do 2d pfd	86	86	86¾
Southern Ry.	25⅝	26	25
Do pfd	100	99¾	98⅝
Southern Pacific	69¾	69	67¾
Union Pacific	136¼	134¾	133¼
Do pfd	102¾	102¾	99½
U. S. Steel	37	37⅜	37
Do pfd	99⅞	101½	98⅝
Wabash	24½	24½	24
Do pfd	48¾	48¾	47¼

Consols, 91 11-16; New York equivalent, 91 11-16.

IN THE NEW YORK MARKET.

NEW YORK, April 5.—Dry goods—Buying is considerably varied in character, differing with the different situations and news of respective customers. Buyers continue to operate with more or less conservatism, and yet their needs are said to be more pressing in a good many instances. The situation of sellers is firm and light likelihood of concessions is looked forward to.

Metals—Tin in London showed a decline. Spot closed at £139 10s and futures at £134 5s. Locally quiet, but with spot closing at $30.20@30.37½. Copper in London was steady, a shade higher, closing at £67 for spot and £67 12s 6d for futures. Locally unchanged. Lake is quoted at $15.37½@15.50; electrolytic at $15.25@15.37½, and casting at $14.87½@15.25. Lead was unchanged at £12 11s 3d. Locally, $4.50@4.60. Spelter in London was firmer, closing at £23 7s 6d. Locally unchanged at $6.00. Iron closed at 54s 4d in Glasgow and at 49s 4½d in Middlesboro. Locally unchanged.

Butter—Firm, unchanged; receipts, 4,404. Butter in Philadelphia firm; supply small; extra western creamery, 29@29½c; extra nearby prints, 32c.

Eggs—Firm; receipts, 23,465 cases; state, Pennsylvania, and nearby fancy selected white, 20@21c. Eggs in Philadelphia: Good demand; firm; nearby fresh, 17c at mark; western fresh, 17½@17½c at mark.

Poultry—Alive steady; western chickens, 12c; fowls, 15½c; old turkeys, 18c. Dressed irregular; western chickens, 10@13c; fowls, 10@14c; turkeys, 15@20c.

Wm. A. Read & Co.
Bankers
MEMBERS OF NEW YORK & BOSTON STOCK EXCHANGES
CHICAGO OFFICE, 205 La Salle Street. Tel. 4280 Central.
New York Boston Baltimore

Investment Securities

$250,000 People's Gas Light & Coke Co. of Chicago.
Refunding Mortgage 5% Gold Bonds.* Due 1947. Int. March and September.
PRICE, 107¾ and Int. TO NET 4.60%.

$100,000 Lake Shore & Michigan Southern Railway Co.
25-year Debenture 4% Gold Bonds.* Due 1928. Int. March and September.
PRICE, 101 and Int. TO NET 3.93%.

$250,000 Minneapolis, St. Paul & Sault Ste. Marie Ry. Co.
First Consolidated 4% Gold Bonds.* Due 1938. Int. Jan. and July.
Interest guaranteed by endorsement by the CANADIAN PACIFIC RAILWAY CO.
PRICE, 100½ and Int. TO NET 3.98%.

$100,000 Baltimore & Ohio Railroad Co.
Southw. Div. First Mtge. 3½% Gold Bonds.* Due 1925. Int. Jan. and July.
PRICE, 92 and Int. TO NET 4.09%.

$250,000 St. Louis, Iron Mountain & Southern Railway Co.
River & Gulf Div. First Mtge. 4% Gold Bonds.* **Due 1933. Int. May and Nov.
PRICE, 95⅛ and Int. TO NET, 4.30%.

$250,000 Wabash-Pittsburg Terminal Railway Co.
First Mortgage 4% Gold Bonds.* Due 1954. Interest June and December.
PRICE, 91 and Int. from June 1. TO NET 4.45%.

$100,000 Minneapolis Street Ry. & St. Paul City Ry. Co.
Consolidated Mortgage 5% Gold Bonds. Due 1928. Int. April and Oct.
Principal and interest guaranteed by endorsement by THE TWIN CITY RAPID TRANSIT CO.
PRICE, 107¾ and Int. TO NET 4½%.

*Listed on the New York Stock Exchange. **Legal for Savings Banks in Connecticut.

Detailed information regarding any of the above bonds will be gladly forwarded upon request.

April 6, 1905.

New 3½%
German Government Bonds of 1905.
Subscriptions at 101.20 and accrued interest received up to April 8th.

Japanese New
4½% and 6½%
Government Bonds
Bought and Sold. Particulars on application.

Execute orders in all securities traded in the New York Stock Exchange, for investment or on margin.

Knauth, Nachod & Kühne,
BANKERS
Members of the New York Stock Exchange, 15 William St., New York.

OFFICES AT A DISCOUNT

Our general offices will be moved to New York May 1st. To dispose of lease will sublet present space of about 1,200 square feet at a substantial discount.

Inquire of The Gillette Sales Co., 1611 Manhattan Building.

JENNINGS REAL ESTATE LOAN COMPANY
BUILDING LOANS
FIRST NATIONAL BANK BUILDING

LOCAL BONDS

$170,000
Sanitary District of Chicago Municipal 4s.
$30,000
City of Chicago Municipal 4s.
$20,000
Chicago Board of Trade Refunding 4s.
$25,000
Northwestern Gas Light & Coke Company Consolidated 5s.
$25,000
Chicago & Milwaukee Electric Railroad Company 1st Mtg. 5s.

We own and offer these and several other blocks of attractive bonds in amounts to suit investors. List sent on request.

WESTERN TRUST & SAVINGS BANK
137-139 La Salle Street, CHICAGO.

INTERNATIONAL HARVESTER COMPANY.

Notice of Third Annual Meeting.

Notice is hereby given that the third annual meeting of the stockholders of the International Harvester Company will be held at the principal office of the corporation, in the building of the Hudson Trust Company, No. 51 Newark street, in the City of Hoboken, County of Hudson, New Jersey, on Thursday, the twentieth day of April, 1905, at eleven o'clock in the morning, for the election of six (6) directors to hold office for three (3) years, and for the transaction of any and all business that may come before the meeting, including considering and voting upon the approval and ratification of all contracts, acts, by-laws, proceedings, elections, and appointments by the Board of Directors, or the Executive Committee, or the Finance Committee since the last annual meeting of the stockholders, as set forth in the minutes of the

INDEX TO CLASSIFIED ADVERTISEMENTS.

AUTOMOBILES ..... Col. 3, page 13
AUCTION SALES ..... Col. 3, page 13
" " ..... Col. 3, page 13
ACCOUNTANTS ..... Col. 3, page 13
BUSINESS PERSONALS ..... Col. 3, page 13
BOARD AND LODGING ..... Col. 3, page 13
BOARD WANTED ..... Col. 3, page 13
BARTER AND EXCHANGE ..... Col. 4, page 13
BUSINESS CARDS ..... Col. 4, page 13
BUSINESS CHANCES ..... Col. 4, page 13
" " ..... Col. 4, page 13
BICYCLES ..... Col. 4, page 13
BILLIARD TABLES, ETC ..... Col. 4, page 13
BUILDING MATERIAL ..... Col. 4, page 13
CANDIES ..... Col. 4, page 13
CAST-OFF CLOTHING ..... Col. 5, page 13
CLAIRVOYANTS ..... Col. 5, page 13
CLEANERS, DYERS, ETC ..... Col. 5, page 13
COWS, HILDS, DOGS, ETC ..... Col. 5, page 13
DANCING SCHOOLS ..... Col. 6, page 13
DETECTIVE AGENCIES ..... Col. 6, page 13
DRESSMAKING AND MILLINERY ..... Col. 6, page 13
EXCURSIONS AND TRAVEL ..... Col. 6, page 13
FINANCIAL ..... Col. 6, page 13
FUNERAL TRAINS ..... Col. 2, page 13
HELP WANTED—MALE ..... Col. 5, page 13
" " " ..... Col. 6, page 13
" " " ..... Col. 7, page 13
" " " ..... Col. 1, page 13
HELP WANTED—FEMALE ..... Col. 1, page 13
" " " ..... Col. 2, page 13
" " " ..... Col. 3, page 13
HOUSEHOLD GOODS ..... Col. 6, page 13
HORSES AND CARRIAGES ..... Col. 6, page 13
INSTRUCTION ..... Col. 6, page 13
LOST AND FOUND ..... Col. 3, page 13
LAWYERS ..... Col. 6, page 13
LEASEHOLDS, ETC ..... Col. 7, page 13
LEGAL NOTICES ..... Col. 7, page 13
LIFE INSURANCE LOANS ..... Col. 7, page 13
MUSICAL INSTRUMENTS ..... Col. 7, page 13
" " " ..... Col. 1, page 14
MINES AND MINING ..... Col. 7, page 13
MACHINERY ..... Col. 7, page 13
MEDICAL AND HOSPITALS ..... Col. 7, page 13
MONUMENTS ..... Col. 8, page 13
MISCELLANEOUS ..... Col. 1, page 14
OPTICIANS ..... Col. 1, page 14
PERSONAL PROPERTY LOANS ..... Col. 1, page 14
PERSONALS ..... Col. 3, page 13
PATENTS—PATENT ATTORNEYS ..... Col. 2, page 14
PENSIONS ..... Col. 2, page 14
PHOTOGRAPHY ..... Col. 2, page 14
PRINTING ..... Col. 2, page 14
POSTAGE STAMPS ..... Col. 1, page 14
PARTNERS WANTED ..... Col. 1, page 14
PICTURES, FRAMES, ETC ..... Col. 1, page 14
REAL ESTATE—CITY ..... Col. 2, page 14
REAL ESTATE—SOUTH SIDE ..... Col. 2, page 14
REAL ESTATE—WEST SIDE ..... Col. 2, page 14
" " " ..... Col. 3, page 14
REAL ESTATE—NORTH SIDE ..... Col. 3, page 14
REAL ESTATE—NORTHWEST ..... Col. 3, page 14
REAL ESTATE—MFG. PROPERTY ..... Col. 3, page 14
REAL ESTATE—SUBURBAN ..... Col. 3, page 14
REAL ESTATE—BUSINESS PROPERTY ..... Col. 3, page 14
REAL ESTATE—RESORTS ..... Col. 3, page 14
REAL ESTATE—FARM LANDS ..... Col. 3, page 14
" " " ..... Col. 4, page 14
REAL ESTATE—COUNTRY ..... Col. 4, page 14
REAL ESTATE—MISCELLANEOUS ..... Col. 4, page 14
REAL ESTATE WANTED ..... Col. 4, page 14
REAL ESTATE TO EXCHANGE ..... Col. 4, page 14
REAL ESTATE LOANS ..... Col. 4, page 14
" " ..... Col. 5, page 14
RAILROAD TIME TABLES ..... Col. 4, page 14
" " ..... Col. 5, page 14
" " ..... Col. 7, page 13
ROOMMATES ..... Col. 7, page 13
SITUATIONS—MALE ..... Col. 5, page 12
" " ..... Col. 6, page 12
SITUATIONS—FEMALE ..... Col. 6, page 12
" " ..... Col. 7, page 12
STORE AND OFFICE FIXTURES ..... Col. 4, page 15
" " ..... Col. 4, page 15
SEWING MACHINES ..... Col. 4, page 15
SAFES ..... Col. 4, page 15
STEAMSHIP LINES ..... Col. 6, page 15
TO RENT—HOUSES ..... Col. 6, page 15
TO RENT—ROOMS ..... Col. 6, page 15
" " ..... Col. 7, page 15
TO RENT—FLATS ..... Col. 6, page 15
" " ..... Col. 7, page 15
" " ..... Col. 1, page 15
" " ..... Col. 2, page 15
TO RENT—STORES ..... Col. 2, page 15
TO RENT—OFFICES ..... Col. 3, page 15
" " ..... Col. 4, page 15
TO RENT—BUILDINGS ..... Col. 4, page 15
TO RENT—HOTELS ..... Col. 4, page 15
TO RENT—HALLS ..... Col. 4, page 15
TO RENT—MISCELLANEOUS ..... Col. 4, page 15
TYPEWRITERS ..... Col. 5, page 15
TYPEWRITING ..... Col. 5, page 15
TAILORS' CUTTING SCHOOLS ..... Col. 5, page 15
TALKING MACHINES ..... Col. 5, page 15
TRUSSES, ETC ..... Col. 5, page 15
WANTED—HOUSES ..... Col. 6, page 14
" " ..... Col. 6, page 14
WANTED—FLATS ..... Col. 3, page 13
WANTED—ROOMS ..... Col. 4, page 13
WANTED—OFFICES ..... Col. 4, page 13
WATCHES, JEWELRY, ETC ..... Col. 2, page 12

DEATHS.

ANDERSON—Florence Ethel, daughter of Andrew J. and Ella, 7115 Langley-av. Funeral Friday at 2 p. m. from Bethel Baptist church.

BARNARD—D. E., 292 Oakley-blvd. Funeral Thursday, 10:30 a. m., Thursday, at Graceland.

BROWN—In New York City, 34 inst., Helen C., wife of Morell O. Brown and daughter of the late John Crighton. Funeral from residence of John C. Fleming, 4353 Drexel-blvd., Thursday, 2:30 p. m. Burial at Graceland.

BURNS—570 North Park-av., April 4, Ellen, wife of the late Patrick. Funeral Thursday to Immaculate Conception church, to Mount Carmel cemetery; burial at 12:30.

BUTLER—Lindley, at Forest City, Ia., Wednesday, April 5, father of Rush C. Butler of Chicago. Burial at Northwod, Ia., on Friday.

CLEMONS—Marzetta Gay. Burial at Norwood Park, Chicago.

DUNCKLEE—Kate, 49 years 5 months 16 days, wife of Henry Dunckler. Funeral from 110 E. 23d-pl., to St. Peter's church, Polk and Clark-sts., thence by train to St. Mary's cemetery.

ELROY—Bernard Belanson Elroy, beloved husband of Ada Lee, April 4. Services at Manteno, Ill., April 6, at 6 p. m.

FISHER—George. Funeral Friday at 9 a. m., 198 Sherman-st., to St. Peter's church, cars to St. Mary.

GILMORE—April 4, at 2829 Farrell-st., Hugh, husband of Margaret.

GREED—O'Brien J., at his residence, 5735 Monroe-av., April 4, 1905, aged 43 years. Funeral services at Rosehill chapel Thursday at 3 p. m.

HANN—William, aged 45 years, beloved husband of Agnes Hahn, nee Fricke, and father of Florence Fricke, brother and son-in-law of Adolph and Charlotte Fricke. Funeral Saturday, April 8, 1905, at 1 p. m., from late residence, 623 N. Campbell-av., by carriages to Forest Home.

HAUGAN—Mrs. Emma, wife of H. G. Haugan of Evanston, at Hot Springs, N. C., Tuesday, April 4, 6 a. m. Funeral Saturday in Milwaukee.

HURLEY—Margaret, April 4, wife of Patrick. Funeral Thursday. Interment Mount Olive.

JOHNSON—John A., husband of Louise, April 3. Funeral 527 Milwaukee-av., Thursday, at 1 p. m., carriages to Mount Olive.

KLOUD—Chas., April 3, son of Mrs. F. Funeral Thursday at 10 a. m., 212 25th-pl., by carriages to National Bohemian.

LARSON—John, April 2, at the Cook county hospital. Funeral Thursday from chapel at Mount Olive.

LEAVITT—Julia, daughter of the late Margaret. Funeral Thursday from 624 45th-pl. to Woodstock, Ill., for interment.

LOEBER—Joseph, husband of Elisabeth. Funeral Friday, 159 N. Union-st., to St. Boniface church, Bonfface cemetery.

MEYERS—Clarence Harold, at 1545 W. Harrison-st., son of Victor and Margaret. Funeral Friday at 11 a. m. to Mount Olive.

MONAHAN—Catherine, nee Marsh, beloved wife of John Monahan, mother of Loretta, Genevieve, Catherine, Theresa, James, Gertrude and John Monahan, and Mrs. Chas. Engle. Funeral from her late residence, 117 N. Sheldon, Saturday, April 8, 9 a. m., to St. Columbkill's church, where high mass will be celebrated, thence by carriages to Calvary. Member of Woodford court No. 2, C. O. F.

M'CUTCHEON—Andrew, Funeral Thursday at 2 p. m., 4949 S. Halsted-st.; interment at Oakwoods.

McKENZIE—Mattie A., wife of M. M. McKenzie, April 3, 1905. Funeral Friday, April 7, 1 p. m., at 2084½ Warren-av., to Rosehill.

McMAHON—April 5, John, beloved husband of the late Bridget McMahon, nee Fitzgerald, and father of Mrs. M. J. Lamb, Mrs. Thomas McGee of Memphis, Wis. Funeral Friday at 9 a. m., from the residence of his daughter, Mrs. M. J. Lamb, 804 W. 37th-st., to Church of Nativity, where high mass will be celebrated, thence to Calvary. Member of Lady of Lake Knights and Ladies of Honor.

NATHAN—E. M., beloved father of H. Nathan, 404 E. 42d-st. Funeral service at Fuerth & Co.'s chapel, 35th-st. and Grand-blvd., April 6, 12:30 p. m., to Canal-st. depot. Interment at Milwaukee, Wis., Friday, 9 a. m. Milwaukee papers please copy.

O'BRIEN—Mary, Gregg, 3735 Monroe-av., April 4, son of the late J. W.

PEMBERTON—April 4, 1905, Rev. Thomas P. Funeral Wednesday at Home for Incurables, 58th-st. and Ellis-av.; interment at Forest Home.

POWERS—April 3, at 12 W. 21st-pl., William J., husband of Anna. Funeral Thursday to Sacred Heart church 9 a. m., carriages to Calvary.

RATHBUN—Benjamin F., husband of Mary. Funeral Thursday, 119 Sedgwick-st., to Graceland by carriages.

ROCHLITZ—William, April 4, 1905, aged 52 years, beloved husband of Elisabeth and father of Oscar, Henrietta, Irma, Lucille, Alice, and Julia. Funeral private.

RYAN—April 4, Thomas, husband of the late Bridget. Funeral Thursday at 9 a. m., 4051 Paulina-st., to Church of St. Rose of Lima, train to Mount Olivet.

SAGE—Charles, husband of Katie, 771 W. 14th-st. Funeral Friday at 1 o'clock p. m. to Waldheim.

HEALTH DEPARTMENT ON WATER.

BAD	USABLE	USABLE	BAD
LAKE VIEW	CHICAGO AVE.	14TH ST.	HYDE PARK

Rogers Park station, bad; all others, usable.

Lake View tunnel supplies territory north of Belmont avenue except Norwood Park and Rogers Park.

Carter H. Harrison tunnel supplies territory south of Belmont avenue to Forty-seventh street, west of Western avenue.

Chicago avenue tunnel supplies territory south of Belmont avenue to Forty-seventh street, east of Western avenue, except the area east of Canal street.

Four mile tunnel supplies area south of the Chicago river, east of Canal street, and north of Forty-seventh street.

Hyde Park tunnel supplies territory south of Forty-seventh street.

The boundaries of these areas fluctuate a few hundred feet, according to the varying pressure at the pumping stations.

LOST AND FOUND.

LOST—BLACK PATENT LEATHER BAG CONTAINING watch, money and lockets; treasured as keepsakes, on Ellis or Lake-sts., between 30th and 43d-sts., Saturday, April 1. Liberal reward. Return 4206 Calumet-av.

LOST—BOSTON TERRIER DOG, BRINDLE, black muzzle, studded collar, license tag 20,487. Liberal reward, no questions asked. H. G. NELMES, 1060 Fairfield-blvd. Tel. Westworth 2018.

LOST—2 FLOOR PLANS OF LARGE RESIdence in black ink on brown tracing paper; reward $5. R. C. SPENCER JR., 1200 Steinway Hall.

WILL PARTIES WHO FOUND PACKAGE OF notes and papers in rest room Marshall Field's, return same to MRS. TAUNT, Windermere Hotel, receive reward?

LOST—CAT AND WHITE COLLIE, 6 MONTHS old; address on collar S. T. Johnson, 3740 Ellis-av. Communicate with Mrs. S. T. Johnson, 350 E. 43d-st. Liberal reward.

LOST—HANDSOME DIAMOND BRACELET, night April 4, either at Powers' theater or College Inn. Finder liberally rewarded by returning same to 4352 Grand-blvd.

LOST—WEDNESDAY, NEAR RAILWAY EXchange, gold bowed rimless spectacles in case. Return to 418 Railway Exchange. Reward.

LOST—CHECK BOOK OF CHICAGO SAVINGS Bank, on Monday. Return to bank or phone 7621 Drexel. Reward.

LOST—DIAMOND SET GOLD BRACELET; REward. Return to 2057K Kalamazoo Hotel.

FOUND—LEMON AND WHITE HOUND. 442 45th-st.

PERSONAL.

PERSONAL—WM. COOK, PIPE FITTER, FORmerly of Pittsburg, has money and job waiting him, if he will call at the office of the F. G. Street Company, Manhattan Building, Chicago.

PERSONAL—U. U.: LET ME HEAR FROM YOU. A. L.

BUSINESS PERSONALS.

A DIAMOND OFFER. . . .

Call at our store and get a copy of our new catalog of Diamonds, 100 pages, 1,000 illustrations. You are sure to see in the pages the particular Diamond you want. We will sell it to you on credit. You can make a first small payment and

Take the Diamond

Then bring or send us a small payment each month. Every reader of this advertisement would buy a Diamond from us if they realized how easy we make the way to own it. Diamonds win Hearts. Save a Diamond. Call or write for our new catalogue of Diamonds—1,000 illustrations. All business confidential. Open daily 8:30 a. m. to 6:00 p. m. Wednesdays and Saturdays until 10 p. m.

LOFTIS BROS. & CO.,

DIAMONDS. WATCHES. JEWELRY.
24 floor Stewart Bldg.
92 to 98 State-st.

YOUR TENDER FEET Relieved by wearing Peterson's ANTI-TENDER-FOOT Shoes; try them once and you will use them always. M. F. PETERSON & CO., 154 Fifth-av.

PERSONAL—LIBERAL REWARD—SEND ME the name of a friend, city or country, who will buy a diamond or watch for cash or credit of me, and I will pay you liberally; confidential. Address K E 245. Tribune office.

PERSONAL—ROACHES, BUGS EXTERMINATed; guaranteed contracts. Boston Insect Exterminating Co., 5067 Wentworth-av., 218 La Salle-st. Tel. Went. 599.

PERSONAL—ROACHES, BUGS, RATS EXTERminated from your premises under guaranteed contract. Call, write or phone Wabash 2118. FREDERICK PERES & CO., 427 State-st

PERSONAL—CLUBMEN, BACHELORS: LADY will mend neatly; press and clean suits for you; prices reasonable; will call for and deliver. Address N 173. Tribune office.

PERSONAL—SUPERFLUOUS HAIR PERMAnently removed by the electric needle; 16 years' experience. MME. SUTHERLAND, 307 Auditorium Bldg., theater entrance. Phone 4223 Harrison.

PERSONAL—SUPERFLUOUS HAIR PERMAnently and painlessly removed by the electric needle; scientific facial treatment. E. BURNHAM, 70 and 72 State-st.

PERSONAL—INEBRIETY, MORPHINE, AND opium habits positively cured; treatment absolutely harmless; all communications strictly confidential. 1406 Masonic Temple.

PERSONAL — WANTED—CLERKS, TO MAKE money on the side. Send business address and representative will call. Address F 212. Tribune.

PERSONAL—DIAMOND EXPERT WILL SHOW private parties how to get diamonds at wholesale prices and save 30 per cent. J 308, Tribune office.

PERSONAL—W. AUGUSTUS PRATT, B.S., M.D., THE GREAT AMERICAN FACE EXPERT, HOURS 8 TO 5. CONSULTATION FREE. 1407 STATE-ST.

PERSONAL—HAIR, MOLES, RED NOSE, PIMple, scars, etc., a specialty. Electrolysis. The N. Y. Electrolysis Co., 39 State-st., City.

PERSONAL—SHOES FOR THE LAME. DOCtors recommend them. Send for catalogue. 54 Fifth-av., Chicago.

PERSONAL—WICKS, PRIVATE DETECTIVE. 1800 Wabash-av. Phone 614 South. Estab. 1871.

PERSONAL—E. SPEAR, TAXIDERMIST—ANImals, birds, fish; see exhibit, 89 E. Madison, R. 8.

PERSONAL—ELECTROLYSIS. FACIAL CHIROpody. R. 6, 184 Dearborn-st. Mme. Morrell.

PERSONAL—YOUR DESIRES EASILY ATtained. Advice for young and old free. 505 Chicago.

PERSONAL—NEURALGIA: NO CURE, NO pay. Address L 440. Tribune office.

SITUATIONS WANTED—MALE.

Bookkeepers and Clerks.

SITUATION WANTED — A MIDDLE AGED Scotchman; reliable, responsible, many years confidential man in one of the largest Chicago houses, position of trust; familiar with credits and accounts; steady habits; strictest investigation desired; references first class. J 267, Tribune office.

SITUATION WANTED—WELL EDUCATED young man experienced as correspondent and office manager desires to become identified with prosperous firm that will show a salary commensurable of assuming responsible position. Address N 185, Tribune office.

SITUATION WANTED—GERMAN-AMERICAN 24, bookkeeper and cashier, 2½ years old, experienced, all around office man; 5 years with present employer; desires change where opportunity given to promotion; quick in taking up and mastering new line; A1 refs. Address H 600, Tribune office.

SITUATION WANTED—BY YOUNG MAN AFter April 8, thoroughly experienced in credits, accounting, correspondence, directing salesmen, etc.; 8 years with present co.; good reason for change; will accept modest offer from reliable firm. Address N 134, Tribune office.

SITUATION WANTED—CAPABLE, ENERGETic man, 25; bookkeeper, stenographer, correspondent; fair legal knowledge; contractor's office several years; understand building plans; refs. Address G 230, Tribune office.

SITUATION WANTED—BY YOUNG MARRIED man with fair business education, for office work or as collector; can give bond if necessary; want chance of advancement. Address A. B., Box 143, Plymouth, Ind.

SITUATION WANTED — EXPERIENCED mail order man, correspondent, advertiser, desires to make change with growing concern; salary second consideration. Address L 574, Tribune office.

SITUATION WANTED — YOUNG MAN, EXperienced correspondent and general office man; best of references; salary no object to start. Address R. 308, Tribune office.

SITUATION WANTED—BY YOUNG MARRIED man as bookkeeper or cashier; A1 references; willing to start on moderate salary. Address N 121, Tribune office.

SITUATION WANTED—HAVE HAD SEVERAL years' experience as clerk in R. R. office; good and familiar with claims and time keeping. Address N 183, Tribune office.

SITUATION WANTED—BY YOUNG MAN WHO understands shorthand thoroughly and who is also a competent stenographer and bookkeeper. Address J P 508, Tribune office.

SITUATION WANTED—BY YOUNG MAN WHO is a thoroughly competent bookkeeper and correspondent. Address J P 506, Tribune office.

SITUATION WANTED—EXPERT BOOKKEEPer and accountant to write up, adjust, audit books; charges moderate. K 575, Tribune office.

SITUATION WANTED—YOUNG MAN, EXPEdite, wants position; 3 years' exp. and stock clerk. Address L 403, Tribune office.

SITUATION WANTED—ASST. BOOKKEEPER or cashier; 5 years' general experience; good penman; best references. L 591, Tribune office.

SITUATION WANTED—WHO WANTS THE services of a first class bookkeeper few hours daily? Address L 548, Tribune office.

SITUATION WANTED—BY BOOKKEEPER; 8 years' exp.; refs.; $18. Address L 502, Tribune.

SITUATION WANTED—YOUNG MAN, 5 YRS.' general office experience. L 593, Tribune office.

Salesmen, Solicitors, Etc.

SITUATION WANTED—YOUNG MAN, 21 YRS. of age, desires to better his position; has had considerable experience in both wholesale and retail dry goods; willing to go on road or work in some other city; refs. Address H 597, Tribune.

SITUATION WANTED—YOUNG MAN, AGE 27, good education, desires situation in city; experienced road and house salesman; also office details; A1 city references. Address N 198, Tribune office.

SITUATION WANTED — SALESMAN; HIGH grade; experienced; salesman, wants position with good house. Address H 142, Tribune office.

SITUATION WANTED — TRAVELING, ADvertising, or salesman for good house; young man with good refs. Address J 574, Tribune office.

SITUATION WANTED—EXP. TRAVELING salesman with reputable house. Best of ref. Address J 439, Tribune office.

SITUATION WANTED—YOUNG MAN, 24 YRS. age, city or trav. salesman. P 220, Tribune.

SITUATIONS WANTED—MALE.

Salesmen. Solicitors, Etc.

SITUATION WANTED — CUBA; SALESMAN, first class, leaving to reside in Havana, desires to represent responsible American manufacturer. Address F 521, Tribune office.

Accountants.

SITUATION WANTED—BUSINESS MEN ALL agree that their books and records are the eyes of their business. Then why not have your office work done in an up-to-date, systematic manner, so you know your entire business is producing the most efficient and economical results attainable? The day of careless, slip-shod methods is past. My business is to install, at a reasonable charge, a "new way of doing things" that will inside of six months more than pay you back the cost of same. This kind of work is my specialty, and I have had wide experience. Your expenses can be permanently reduced by simply getting your books of account properly arranged and classified, so you can understand them yourself. You then have daily, monthly and yearly statements; you can "bank on" Consultation free. Address F 364, Tribune office.

SITUATION WANTED — ACCOUNTANT, AS AUDITOR OR ASSISTANT; EXP. IN CORPORATION WORK, GENERAL ACCOUNTING, COSTS, AND SYSTEMS. N 126, TRIBUNE.

Boys.

SITUATION WANTED — BOY, 17 YEARS, LIVing at home, would take care of horses. Call at 3740 Calumet-av.

Trades.

SITUATION WANTED—BY MARRIED GERman gardener, age 33, on private place, city or country; exp. in all branches of trade; good refs.; wife willing to help at housework if called upon. Address A. QUARTHOFF, 135 E. 37th, Chicago.

SITUATION WANTED—ENGINEER. A1 MEchanic, steady, temperate, reliable, married man, 40; best refs.; machinist, ice machines, dynamos; about $100 per month; near city; may give present employer notice. Address F 385, Tribune office.

SITUATION WANTED—PRACTICAL MECHANic and licensed chauffeur, 33, wants position in automobile repair shop; A1, 15 years' foreign and U. S. experience, references. Address EUGENE MASSINI, 2323 Dearborn-st.

SITUATION WANTED—AS GARDENER AND caretaker on gentleman's place; lawn, shrubbery, and general work; no objection to leaving city. Address L 506, Tribune office.

SITUATION WANTED—BY FIRST CLASS DENtist; thorough and competent; young man. Best reference as to character. P 224, Tribune office.

SITUATION WANTED—LINOTYPE MACHINist-operator; capable; book or news. Address L 491, Tribune office.

SITUATION WANTED—AS ASSISTANT GARdener; handy with tools; milk; single, sober, honest; reference. Address N 98, Tribune office.

SITUATION WANTED—FIRST CLASS BUTCHer and meat cutter. Address K 400, Tribune.

SITUATION WANTED—BAKER AND PASTRY cook; hotel or restaurant. L 419, Tribune office.

SITUATION WANTED—A1 MECH. AND ELECT. draftsman. Address L 437, Tribune office.

SITUATION WANTED—BY CUSTOM CUTTER, a practical tailor. Address L 547, Tribune office.

SITUATION WANTED—TECHNICAL GRADUate, as draftsman; not exp. P 222, Tribune.

SITUATION WANTED—BY A YOUNG FARMEr; German; refs. Address 6329 May-st., 2d flat.

House Servants.

SITUATIONS WANTED—BY MAN AND WIFE, English, butler and valet, cook and housekeeper; competent to take charge of small family or bachelor's home; will leave city; references. Address H 304, Tribune office.

SITUATION WANTED—BY A YOUNG NORWEgian, 23 years of age, as all around man with gentleman's family; willing, obliging, steady, and sober. Address SVENDSEN, 370 Thomas-st.

SITUATION WANTED—BUTLER AND COOK; charge of bachelor's home, or caretakers, by experienced and reliable man and wife, well recommended. Address H 602, Tribune office.

SITUATION WANTED—BUTLER IN PRIVATE family; colored; neat, tidy, and deserving; references. Address L 493, Tribune office.

SITUATION WANTED—AS FOOTMAN, SECond butler, or houseman, by experienced and well recommended young man. N 122, Tribune.

SITUATION WANTED—FIRST CLASS COLored houseman or butler. N 174, Tribune office.

Coachmen, Teamsters, Etc.

SITUATION WANTED — COACHMAN, MARried; don't drink nor smoke; 10 years with Mr. Carey Young, 4 years in present place; up to date man; best of references. Call or address J. C. CHADBOURNE, 4948 Woodlawn-av.

SITUATION WANTED — COACHMAN, HOUSEman, gardener; good all around handy worker; sober, steady, reliable; last place; willing, obliging; best Chicago refs. K 495, Tribune.

SITUATION WANTED—AS COACHMAN OR second man; understand the care of fine horses and carriages; willing to go to the country; best of reference. Address L 444, Tribune office.

SITUATION WANTED—AS COACHMAN, SWEdish; understands care of fine horses and carriages; sober and reliable; 10 years' experience. Address L 442, Tribune office.

SITUATION WANTED—COACHMAN; SINGLE; strictly temperate; careful driver; willing and obliging; highly recommended. Address J 329, Tribune office.

SITUATION WANTED—BY YOUNG MAN AS coachman or houseman; an all around, handy man, strictly sober, honest, and reliable; Swedish; city or country. Address N 180, Tribune office.

SITUATION WANTED—BY A RESPECTABLE young man as coachman or houseman; sober, honest, and reliable; handy with tools; Swedish; city or country. Address N 201, Tribune office.

SITUATION WANTED—FIRST CLASS COACHman, married; sober, willing, and obliging; city or country; best city refs. L 584, Tribune office.

SITUATION WANTED—BY GOOD COACHMAN; good references. Address CHAS. HEDBERG, 2836 Park-pl., North Evanston.

SITUATION WANTED—AS COACHMAN; ENGlish; good driver; understands garden; willing to be useful; suburbs preferred. L 516, Tribune.

SITUATION WANTED—BY COLORED COACHman; best refs.; a careful driver; sober. Address F 572, Tribune office.

SITUATION WANTED—COACHMAN, GARDEner, or houseman; refs. L 566, Tribune office.

Stenographers.

SITUATION WANTED—STENOGRAPHER AND bookkeeper; executive ability; smooth correspondence; familiar with printing trade and advertising. Address J 380, Tribune office.

SITUATION WANTED—A NO. 1 STENOGRApher; 7 years' machinery and packing house experience; speedy, accurate, and correct. Address L 540, Tribune office.

SITUATION WANTED—YOUNG MAN STENOGraper with 2 years' exp.; have good education, careful worker; moderate salary. H 120, Tribune.

SITUATION WANTED—BY EXPERIENCED stenographer; Remington; good references. Address L 501, Tribune office.

SITUATION WANTED — A1 STENOGRAPHER and correspondent; 15 years' exp.; where faithfulness and ability are appreciated. J 291, Tribune.

SITUATION WANTED—STENOGRAPHER, 26 yrs., long exp., A1 refs., $18. L 567 Tribune.

SITUATION WANTED—RAPID AND ACCURate steno.; several years' exp. K 430, Tribune.

Miscellaneous.

SITUATION WANTED—YOUNG MAN NOW EMployed in the capacity of office manager desires position with insurance company; preferably claim dept.; wishes to acquire thorough knowledge of business; reference; will change April 15. Address L 564, Tribune office.

SITUATION WANTED—MANAGER OR ASSISTant, sales or manufacture; handling of men is my strong hold; let me use my brains on your proposition; young man, well educated; can deliver the goods; let me show you. Address J P 511, Tribune.

SITUATION WANTED — BY EXPERIENCED single man to take charge of elevator, either freight or passenger, or to do trucking; have the best of city references. Address MARTIN CARLSON, 561 N. Humboldt-st.

SITUATION WANTED—YOUNG MAN, AGE 25, as a willing companion with responsible party; best of references. E. R. ARMSTRONG, 105 Flournoy-st.

SITUATION WANTED—FARMER WANTS POsition as foreman; large dairy farm or commercial market garden; competent; exceptional references. Address N 172, Tribune office.

SITUATION WANTED—COLORED MAN WITH 20 good references wants work of any kind; carpet and house cleaning preferred. Address "MERRITT," 6237 Ada-st.

SITUATION WANTED—BY YOUNG MAN TO take charge of collection dept. of wholesale house; can take charge of correspondence, hustler, and can show results. Address N 137, Tribune office.

SITUATION WANTED — BRIGHT, INDUSTRIous young man with mercantile or wholesale clothing; chance for promotion; references. Address N 84, Tribune office.

SITUATION WANTED—DO YOU NEED AN EXperienced railroad man to look after your rates and claims? if you mean business, address J 500, Tribune office.

SITUATION WANTED — BY GRADUATE OF medicine, in physician's office; salary nominal. W. F., 1125 Herndon.

SITUATION WANTED—YOUNG MAN MACHINE shop experience; work of any kind; first class references. Address K 382, Tribune office.

SITUATION WANTED—BY A YOUNG MAN, Swedish, newcomer, as houseman and general work; willing and obliging. H 167, Tribune office.

SITUATION WANTED—POSITION AS CHAUFfeur; unexp., but quick to learn; good references. Address L 410, Tribune office.

SITUATION WANTED — AS MANAGER AND buyer in lunchroom or club; city ref. Address K 365, Tribune office.

SITUATION WANTED—JANITOR OF BUILDing, 15 or more flats; married, no children; handy with tools; age 24. Address 5734 Jackson-av.

SITUATION WANTED—BY STUDENT, WORK for afternoons and evenings; are 20. Address L 553, Tribune office.

SITUATION WANTED — BY COMPETENT chauffeur on gasoline automobile. K 174, Tribune.

SITUATION WANTED—BY YOUNG MAN, 21; mail order experience. Address H 485, Tribune.

SITUATION WANTED—BY CHAUFFEUR, MAchinist; good refs. Address N 190, Tribune office.

SITUATIONS WANTED—FEMALE.

Bookkeepers and Clerks.

SITUATION WANTED — BOOKKEEPER AND stenographer; 5 years' experience; references; $50. Address L 571, Tribune office.

SITUATION WANTED—GENERAL OFFICE work; experienced; understand French and German. Address L 565, Tribune office.

SITUATION WANTED—1ST CLASS LADY bookkeeper, cashier; 6 yrs.' exp. L 559, Tribune.

Domestics.

SITUATION WANTED—BY GENERAL GIRL, small family; South Side; ref. Tel. Douglas 7681.

SITUATION WANTED—COOK AND HOUSEwork; last place 4 years. 3065 Calumet-av.

SITUATIONS WANTED—FIRST CLASS COOK and second maid; refs. Phone Gray 4073.

SITUATIONS WANTED—FEMALE.

Domestics.

SITUATIONS WANTED—2 COMPETENT GIRLS, one as first class cook, the other as waitress, in private family, with best city refs. Address K 179, Tribune office.

SITUATION WANTED—BY RELIABLE COLored girl as maid or general work. Call 3535 Dearborn-st.

SITUATION WANTED—FIRST CLASS COOK, Swedish; no laundry; private family; wages, $7 or $8. 5918 Aberdeen-st.

SITUATION WANTED—COOK; COMPETENT, reliable woman; ref.; city suburbs. Address N 141, Tribune office.

SITUATION WANTED — AS LAUNDRESS IN private family; Swedish; also for first class cook. Address M. C., 2834 Wabash-av.

SITUATION WANTED—COMPETENT GIRL, general or second. Refs. Phone 1301 Oakland.

Housekeepers.

SITUATION WANTED — BY AMERICAN WIDow with girl, over 2 years old, as housekeeper; home more than high wages. Address E J 845 Tribune office.

SITUATION WANTED—COMPETENT, RELIAble woman, managing or working housekeeper. Address J 500, Tribune office.

SITUATION WANTED—AS HOUSEKEEPER BY competent young woman; answer by letter only; state particulars. MILLER, 2717 Indiana-av.

SITUATION WANTED — BY MIDDLE AGED widow, as managing housekeeper; good cook, neat, and economical. Address N 152, Tribune.

Seamstresses and Dressmakers.

SITUATION WANTED—FIRST CLASS MILLIner and dressmaker, by the day. 4120 Drexel-blvd.

Nurses.

SITUATION WANTED—BY COMPETENT GERman nurse or maid to one or two children in first class family going to Europe for the summer; speaks good German and has best refs. Address O P 28, Tribune office.

SITUATION WANTED—BY AN EXPERIenced nurse, to take entire charge of invalid or nervous lady. Can give best references. Address N 142, Tribune office.

SITUATION WANTED—EXP. NURSE; NERVous, mental, maternity, invalid, any cases; good companion; terms reas. Ref. 1829 Harrison-st.

SITUATION WANTED — BY YOUNG LADY nurse; invalid, convalescent, light housework. Phone 562 White.

SITUATION WANTED—AS NURSE AND FOR second work, on North Side; $5 a week. MONNIE WEATHERSPOON, 3077 W. Huron-st.

SITUATION WANTED — INFANT'S NURSE DEsires permanent position; 18 yrs.' experience; $10 a week. Phone 1051 Oakland.

Laundresses.

SITUATION WANTED—MONDAY OR TUESday, 1st class laundress; best refs. 94 35th-st, 1st flat.

SITUATION WANTED—FANCY LAUNDRY work at home. 376 Indiana-st. MRS. PIETTE.

SITUATION WANTED—YOUNG LADY, TWO years' exp., stenographer and typewriter; high references, present employer. J 437, Tribune office.

SITUATION WANTED — EXPERIENCED AND competent young lady stenographer; accurate and neat worker; moderate salary. H 117, Tribune.

SITUATION WANTED — YOUNG LADY WITH ability and experience; $10 to start. Address L 427, Tribune office.

SITUATION WANTED—BY THOROUGHLY competent stenographer. C. M., 3d flat, 1814 Wrightwood-av.

SITUATION WANTED — STENOGRAPHER; some exp.; also bkpr.; mod. salary. L 579, Tribune.

SITUATION WANTED — AS STENOGRAPHER; some experience; moderate salary. L 578, Tribune.

SITUATION WANTED—EXPERT 4 YRS.' EXP.; $8. J. GILMORE, 1020 Melrose-st.

Stenographers.

SITUATION WANTED—HALF DAY POSITION; 6 years' Board of Trade experience; high school and college education.

SITUATION WANTED—EXP. STENOGRAPHer, correspondent, ad. writer, office woman; good position. Address N 151, Tribune office.

SITUATION WANTED—STENOGRAPHER, 5 years' experience; $12. N 192, Tribune office.

Miscellaneous.

SITUATION WANTED—MONOTYPE OPERATor (beginner), or will take position correcting; both rapid and accurate. Address 1069 W. Monroe-st., 1st flat.

SITUATION WANTED—BY A HIGHLY EDUcated Parisian lady, as companion, to travel. Best reference. French consul. American families. L. G. P., 29 East 62d-st., New York.

SITUATION WANTED—ARTIST WISHES IMmediate employment; all mediums, water color and pyrography; reasonable. Tribune office.

SITUATION WANTED — AS MANAGER AND buyer in lunchroom or club; city ref. Address K 363, Tribune office.

SITUATION WANTED—BY LADY OF REFINEment and education, as companion to lady traveling; best references given. H 134, Tribune.

SITUATION WANTED — BY A YOUNG WOMAN as a companion; well qualified in reading and secretary work. Address N 83, Tribune office.

SITUATION WANTED—IN DENTIST'S OR DOCtor's office; 5 years' exp. refs. from present employer. Address N 181, Tribune office.

SITUATION WANTED—FIRST CLASS SECOND maid; refs. Second flat, 252 E. 45d-st.

WANTED—MALE HELP.

Bookkeepers and Clerks.

BILL CLERK—EXPERIENCED, APPLY AT Superintendent's office. CHAS. A. STEVENS & BROS., 111 State-st.

BOOKKEEPER—FIRST CLASS, WHO CAN take complete charge of office work where a new system has been installed; young married man who is willing to leave the city only need apply. Address K 328, Tribune office.

BRIGHT YOUNG MAN, ABOUT 18 YEARS OF age, in advertising department; must be reliable, able to write plainly, live at home, and have high school education or its equivalent; give full particulars and references. Address J P 513, Tribune

WANTED—MALE HELP.

Miscellaneous.

YOUNG MEN WANTED FOR THE NAVY—AGES 17 to 35 years; pay $16 to $70 according to rating; rations and original outfit of clothing furnished free. For further information apply at recruiting stations, 1421 Masonic Temple, 4148 Halsted-st., 142 West Madison-st., Chicago.

YOUNG MAN—WANTED—A BRIGHT YOUNG man to travel and learn the photograph business; one who can canvass preferred; must be a hustler; salary and all expenses paid while learning. Philadelphia View Co., Galesburg, Ill.

Employment Agencies.

WE HAVE A GOOD PLACE open for a young man stenographer. We shall hold it open till we find just the right man.

EDUCATIONAL REGISTER COMPANY, Commercial, Technical, and Educational Positions. Those Wanted to Find and Wanted to Fill. 509 Home Journal Building, 160 Washington-st. WEST SIDE OFFICE, at "The Flatiron," Cor. Madison-Ogden-Ashland.

WE ARE LOOKING for a number of civil engineers, transit and rod men, who can also do drafting for work on railroad construction. These positions are permanent and when the construction is finished men will be given inside work.

We can use a number of high grade salesmen to handle staple lines and specialty propositions.

We also have a number of openings for high grade stenographers and stenographers with a knowledge of bookkeeping as well. Our openings cover every branch of trade and are permanent, salaried from $1,000 to $5,500 per year. Every good man who is interested in bettering his position should write or see us at once. Offices in 12 cities.

SARGOODS BRAIN BROKERS, Suite 1012 Hartford Bldg., 140 Dearborn-st.

PAY ROLL CLERK—GOOD FIGURER.....$20
Bill clerks, experienced in lumber.....20
Bill clerks, experienced in lumber.....18
Checker, experienced in lumber.....15
Night clerk, for hotel.....15
Bookkeeper, good penman.....15
Stenographer, r. r. experience.....14
Office clerk, for night work; permanent.....12
Office, experienced typewriter operator.....10
Good clerk about 18, plain writer.....8
MERCANTILE EXCHANGE, 180 DEARBORN-ST.

BOOKKEEPERS—TWO, GOOD.....$15
Bookkeeper and stenographer.....15
Bookkeepers, experienced.....$15 to 85
Stenographers, two, for railroad.....$55 to 65
Bill clerks, three.....$9-$15 to 12
Office men, experienced.....$10-12
Traveling salesmen, provision exp.....20
Voucher clerks, three, r. r. exp.....50
Data clerk, r. r. exp.....10
Office men, eleven, good writers.....$8-10
Young men, high school education.....$7-8
Merchants' Clerical Exchange, 901, 108 La Salle-st.

PERMANENT POSITIONS PROCURED FOR Watchmen $15 Collectors ..$18 Shoe clerks..$15
Packers ..... 15 Bookkeepers. 18 Sign tackers. 15
Factories .... 12 Stockkeepers 14 Engineers .. 75
Railroads .... 75 Order clerks. 12 Oilers 12
Machinists . 18 Clerks ..$10 15 Wipers 12
Electricians. 20 Shippers .... 10 Colored men. 12
Helpers ..... 12 Asst. shipp's 12 Elevator men 12
Teams & cas. 30 Secretaries .. 25 Salesmen .. 75
Managers .. 75 Firemen .... 14 Cigar clerks. 14
SECURITY OPPORTUNITY BROKERS, 39 State-st., Room 413, between Lake and Randolph-sts.

STENOG. (SMITH) THOROUGHLY EXP. $15.00
Stenog. (Remington) 12, for So. Chicago..... 6.00
Stenographer, Rem., bright boy, age 18..... 8.00
Office assistant, plain penman, West Side.... 7.00
Bright boy, age 18, well educated, for bank... 6.00
Bright, neat stock boy, age 17..... 6.00
Office boy who can operate Oliver typewriter 6.00
Office boy, neat, good penman, age 16..... 5.00
Strong boy to assist in shipping..... 5.00
KING'S MERCANTILE AGENCY, 225 Dearborn-st. 92 La Salle-st.

LICENSED BY THE STATE — ESTABLISHED 1879. Situations wanted: Domestic servants, all nationalities. Also butlers, housemen, valets, coachmen, lingerie, caretakers, gardeners, farmers, or country. Country clubs supplied. BIGGS, 67 Rush-st. Telephone North 100.

Domestic Servants.

MEN WHO ARE LOOKING FOR HIGH GRADE opportunities are invited to see us. We have a few number of good openings for salesmen, bookkeepers, correspondents, collectors, draftsmen, mech. engineers, college men, etc. Business Men's Clearing House, 1206 Suite, 184 La Salle-st.

WE USE CARE AND JUDGMENT IN SELECTing the right one for the right place. That is why we succeed. Give us a call. REYNOLDS-HODGES CO., Main 2052. 171 Washington-st.

WE DON'T HAVE MUCH TIME TO SPEND writing advertisements. We are busy filling positions for stenographers and bookkeepers. A good to the wise is sufficient. R. C. KELLOGG & CO., 510, 140 Dearborn-st.

T. W. C. REGISTERED MEN SENT FROM Central Department. 153 La Salle-st.

WANTED—FEMALE HELP.

Bookkeepers and Clerks.

ADDRESSERS—FIFTY GIRLS FOR ADDRESSing; must be good, plain, fast writers. Apply at once, 2d floor, 63-65 W. Monroe-st. JOHN M. SMYTH COMPANY.

BOOKKEEPER — AND GENERAL OFFICE work; young lady with a slight knowledge of bookkeeping and experience and salary. Address J P 201, Tribune office.

BOOKKEEPER AND OFFICE LADY—$10. Also experienced addresser: $6. 46. 92 La Salle-st.

CASHIER AND ENTRY CLERK — EXPERIenced, young woman. 185 Dearborn-st., Room 911.

GIRL THOROUGHLY COMPETENT, FILE work; bring refs. 139 Dearborn-st., room 604.

GEARS, ROEBUCK & CO., 96 FULTON-ST., ARE in need of the services of a number of young ladies between 18 and 24 years of age, to fill permanent positions in their various clerical departments. The requirements are high school education or better, first class rapid hand. Will give best consideration to applicants living on the West or Northwest Side of the city. Apply in own handwriting, stating age, education, business experience, if any, and name of former employer, or private persons to whom we can refer. Address W. H. BURNETT, 96 Fulton-st.

TEN INTELLIGENT YOUNG WOMEN — FOR easy work in night force of small manufactory; must have good eyesight; good pay and good prospects for permanent day position. Call 801 Atwood Bldg. No applicants accepted through employment agencies.

YOUNG LADY—FOR BILLING AND OFFICE work; accurate figurer. Address K E 330, Tribune office.

YOUNG LADY IN DEPT. STORE OFFICE; MUST be good writer and correct at figures; salary $8. Address J P 200, Tribune office.

Salesmen, Solicitors, Etc.

WOMEN SOLICITORS AND DEMONSTRATORS to work at the corner of Northern Hotel, 9 to 5 Thursday only, to demonstrate a new, first class proposition; good, bright women wanted to join the under experienced managers; salary or commission; experience not necessary. Apply at once in person. MRS. DE FORREST.

WANTED—FIRST CLASS BUSINESS WOMAN of good appearance and judgment, experienced in soliciting, figuring, and closing contracts; one able to earn $2,000 to $5,000 or more per year; traveling. Give references and experience, in confidence. Address L 483, Tribune office.

SOLICITORS FOR LATEST PHOTO COUPON work known everywhere. GIBSON'S, 161 Wabash.

EXPERIENCED SOLICITORS—READY SELLer; big money. Call between 4 and 7 p. m. Suite 1, 100 Clark, cor. Garden and Madison.

MILLINERY SALESWOMEN—APPLY AT SUperintendent's office. CHAS. A. STEVENS & BROS., 111 State-st.

16 SALESLADIES—GOOD TALKERS THAT CAN demonstrate; the latest household article; good wages made. MENDELSOHN & BATTY, 81 5th-av.

SALESLADIES — 50, EXPERIENCED, APPLY at once, 6th floor, to Supt., THE FAIR, State, Adams, and Dearborn-sts.

YOUNG LADY—TO COLLECT AND SOLICIT; salary. 152 La Salle-st., Room 511.

Domestics.

COMPETENT WHITE GIRL — GENERAL housework in flat. 1st flat, 4453 Woodlawn-av.

COOK AND GENERAL HOUSE GIRL—SWEDE or German; family three; no laundry work; wages $25 monthly. MRS. SIMMS, 3635 Michigan-av.

COOK—WHITE; ALSO GIRL GENERAL WORK, boarding house. 1627 Michigan-av.

GENERAL HOUSEWORK, GIRL—FAMILY OF two in Lakewood; must be excellent cook and have good references. Apply Thursday afternoon between 2 and 4 at Room 1628 Monadnock Building.

GIRL OR WOMAN; LIGHT HOUSEWORK; NO laundry. 319 S. 64th-av., Oak Park.

GIRL FOR GENERAL HOUSEWORK; SMALL family; $4 flat. 2573 N. Oakley-av.

GIRL FOR LIGHT HOUSEWORK. 1925 ARcher-av.

HOUSEWORK—COMPETENT GIRL, GENERAL housework; Swedish or German; small family; $5; good references required. 3311 Beacon-st., Sherman Park.

HOUSEWORK—COMPETENT GIRL FOR GENeral housework in flat on Grand-blvd.; must be good cook; three in family. Apply to A. R. TURNER, 152 State-st.

HOUSEWORK—3740 GRAND-BLVD. — GOOD girl for general housework; references; family 3 adults. Call Thursday.

HOUSEWORK—WHITE GIRL; GOOD COOK; capable taking full charge house; no washing. 852 E La Salle-av.

HOUSEWORK—NEAT GIRL FOR PLAIN COOKing and housework; no washing; wages $5. 115 Wesley-av., Oak Park. Phone 4361.

HOUSEWORK—GOOD GIRL FOR GENERAL work; no washing. Apply today, 516 Englewood-av.

HOUSEWORK—GOOD WHITE GIRL FOR GENeral work in small family; refs. required. 3230 Calumet-av.

HOUSEWORK—GIRL FOR GENERAL HOUSEwork; no washing; second girl kept. 3965 Lake-av.

HOUSEWORK—COMPETENT GIRL FOR GENeral work; highest wages. 4846 Kimbark-av.

HOUSEWORK—GIRL FOR GENERAL HOUSEwork; no washing. Flat 1, 5631 Madison-av.

HOUSEWORK—COMPETENT GIRL TO DO general housework; no washing. 5116 Hibbard-av.

HOUSEWORK—GOOD GENERAL HOUSEWORK; GO home nights; no objections to child. 4701 Indiana-av., drug store.

Domestics.

WAITRESSES — EXPERIenced, for all day and dinner work. Apply immediately, cafe and restaurant. SIEGEL, COOPER & CO.

Housekeepers.

HOUSEKEEPER—BY WORKINGMAN IN GOOD position, not over 25; give particulars. Address N 176, Tribune office.

Seamstresses and Dressmakers.

ALTERATION HANDS—EXPERIENCED, ON cloaks, suits, and skirts. MORRIS NEWMAN & CO., 183 State-st.

CHIFFON TUCKERS ON WILCOX & GIBBS machines. JOHN WINEBERG & CO., Wholesale Milliners, 233 Monroe-st., cor. Franklin.

EXPERIENCED ALTERATION HANDS ON ladies' suits, waists, and jackets. Apply to Supt. on 5th floor at 8:30 a. m. ROTHSCHILD & COMPANY, State and Van Buren-sts.

EXPERIENCED OPERATORS — TUCKERS, pressers, and lace sewers. The Princess Waist and Suit Co., 350 Wabash-av.

EXPERIENCED ALTERATION HANDS—ON ladies' suits. Apply first floor, 111 Wabash-av.

JACKET AND SKIRT HANDS—EXPERIenced. Permanent positions. Apply at Alteration Room, 12th Floor, Middle Room. Take north elevator. MARSHALL FIELD & COMPANY, Retail.

MACHINE OPERATORS, HAND FINISHERS, and pressers—On Ladies' neckwear and belts. MORRIS, MANN & BRILLY.

MACHINE OPERATORS—ON WILCOX & GIBBS power machines. JOHN WINEBERG & COMPANY, 233 Monroe-st., cor. Franklin.

WAIST AND COAT FINISHERS—FIRST CLASS; also apprentices. PERHAM, 2000 Michigan-av.

WANTED—EXPERIENCED women to sew on draperies; none others need apply. SIEGEL, COOPER & CO.

WOMAN IN LARGE WHOLESALE HOUSE TO alter skirts and keep small stock; wages $9 per week; state age, experience, etc. Address J P 503, Tribune office.

YOUNG GIRL TO SEW. ROOM 834, 31 WASHington-st.

Laundresses.

ALL KINDS OF LAUNDRY HELP. APPLY TO The Vogue Laundry Co., Oak Park, Ill.

Stenographers.

EXP. LADY STENOGRAPHER—REM.; $15. 505, 171 Washington.

GRAPHOPHONE OPERATOR—SMITH PREmier or Fox; $12 week. Columbia Phonograph Co., 88 Wabash-av.

LADY STENOGRAPHER, THOROUGHLY EXperienced; must be competent. Bring refs. 130 Dearborn, R. 604.

LADY STENOGRAPHER, EXPERIENCED IN real estate office. 524, 204 Dearborn-st.

STENOGRAPHER AND CORRESPONDENT—with fruit commission experience; Rem.; good position for right person; no employment agencies. Call 801 Atwood Bldg.

STENOGRAPHER—FOR PROFESSIONAL OFfice; must be good operator; work very light and hours easy; could take in outside work. Address N 119, Tribune office.

STENOGRAPHER AND OFFICE ASSISTANT—Good appearing young lady; must be neat and accurate; state age, salary, and experience. Address K E 332, Tribune office.

STENOGRAPHER—RAPID AND ACCURATE; also competent accountant; one with an occasional idea preferred; either lady or gentleman, out of city, in contractor's office. Address K E 331, Tribune office.

STENOGRAPHER—WELL EDUCATED BEGINner; must be good in spelling and punctuation; $8. Room 634, 225 Dearborn-st.

STENOGRAPHER—IN WHOLESALE CLOTHING office. 20 hours; $10; references, and salary expected; N 95, Tribune office.

STENOGRAPHER—BEGINNER, WHO WANTS practice more than salary. N 101, Tribune.

STENOGRAPHERS, FEMALE, BY LARGE wholesale house. Remington operators; some experience, good education. Address N 144, Tribune office.

STENOGRAPHERS—FOUR; EXP.; OLIVER, Rem., S. P., Und.; $8-$12. 46, 153 Washington-st.

Miscellaneous.

ACTRESSES FOR WELL KNOWN DRAMATIC company. [Amateurs considered.] Address N 107, Tribune office.

APPRENTICES TO LEARN THE MILLINERY trade; we pay good wages while learning. JOHN WINEBERG & COMPANY, 233 Monroe-st., cor. Franklin.

BINDERY GIRLS—TWO GOLD LAYERS, AT once. 1214 Monadnock Block.

EXPERIENCED GIRL CUTTER—MILLINERY, at once. S. OGUS & CO., 145 State-st.

EXPERIENCED WOMAN IN DELICACY store. Address N 94, Tribune office.

GIRLS TO FOLD CIRCULARS, ETC.; BRING age and school certificates. Apply at once. 250 E. Madison-st.

GIRLS—TO WORK IN MILLINERY HOUSE; good salary. JOHN WINEBERG & COMPANY, 233 Monroe-st., cor. Franklin.

MILLINERS, TRIMMERS AND Makers—On hand made and trimmed hats, who wish to take home work. Good workers can have plenty to do. CHICAGO MERCANTILE CO., 106-112 Wabash-av.

MILLINERS, TRIMMERS, PREPARERS, AND copyists—To work by the week; we pay from $8 to $20 per week; guarantee long season; nice airy and light workrooms; come ready to start. JOHN WINEBERG & COMPANY, 233 Monroe-st., cor. Franklin.

MAKERS AND TRIMMERS—25, on hand made and ready-to-wear street hats; can have a long season and make big wages. Mr. Halliday. CHICAGO MERCANTILE CO., 106-112 Wabash-av.

MILLINERS AND COPYISTS—We can use fifty more; fast workers can make good pay, have long season and plenty of work. Come prepared for work. Mr. Halliday. CHICAGO MERCANTILE CO., 106-112 Wabash-av.

MILLINERS, TRIMMERS, PREPARERS, AND copyists—MAKE HAY WHILE THE SUN SHINES; when you can make $25 per week in our place why work somewhere else for less; we pay the best wages in the city; nice light airy workrooms; longest season; come ready to start. JOHN WINEBERG & COMPANY, 233 Monroe-st., cor. Franklin.

MILLINERY APPRENTICES AND ERRAND girls—We pay you while learning. JACKSON Bldg.

Employment Agencies.

BOOKKEEPER, D. E.....$15.00
Stenographer, experienced and rapid, S. P. 12.00
Stenographer and bkpr., Underwood..... 11.00
Bkpr. and office lady, see here..... 10.00
Steno., Rem., good West Side position..... 10.00
Bkpr. and stenographer, Rem..... 10.00
Stenog. and bill clerk, Remington..... 10.00
Exp. Folders and inclosers [Temp.]..... $7. 10.00
Stenographers, S. P., 2 years' exp..... 8.00
Steno. and bkpr., S. P., 2 years' exp..... $8. 10.00
Stenographers, S. P., Oliver, Rem..... $8. 10.00
Stenographers, 2, Rem. or Und..... $7. 8.00
Office girl, well posted in geography..... 6.00
Addressers, exp., plain penman..... 6.00
Folders, exp..... 6.00
Ticket writers, exp., good writers..... 8.00
KING'S MERCANTILE AGENCY, 92 La Salle-st. and 225 Dearborn-st.

STENOGRAPHERS AND BOOKKEEPERS—EXperienced stenographers and bookkeepers. We are busy filling good positions, but we will be glad to talk with you about the place you want. H. C. KELLOGG & CO., 510, 140 Dearborn-st.

AUCTION SALES.

WILLIAMS, BARKER & SEVERN CO., 183-187 Wabash-av., general auctioneers. Sales at store every Wednesday and Saturday, 10 a. m. Furniture, carpets, gen. household goods. Tel. 2109 Cen.

AUCTION SALES.

AUCTION AUCTION AUCTION

BOOKS! BOOKS! BOOKS!
On Friday next, April 7, 10 a. m., we are instructed to sell the entire stock of books, fixtures, mailing lists, etc., etc., of Mr. H. Falkenau, at 167 S. Wabash-av.

Mr. Falkenau, having been in business for the last 12 years, has accumulated one of the finest collections of rare and old books that has ever been brought together in this city. This stock can be inspected day previous to sale, and all lovers of books as well as dealers should not fail to take advantage of this sale, as there will be over 20,000 volumes of every description in lots to suit purchasers, and all must go without reserve.
T. W. PHILPOTT, Auct. Tel. Douglas 1146.

AUTOMOBILES.

ORIENT, 1906 MODELS. A, $375; B, $450; C, $475; D, $525. A revelation in reliability, speed, and style. Demonstrations days or evenings. J. H. COOL, Western Sales Agent, 433 Wabash-av. Phone Harrison 4329.

AUTOMOBILES RENTED, BOUGHT, SOLD, and exchanged. First class repairing. Great Motor Car Co., 1431 Michigan-av. Phone South 567.

AUTO SUPPLIES AND ACCESSORIES FOR every description. The Automobile Supply Co., 1239 Michigan-av.

HIGH GRADE AUTOMOBILES TO RENT BY the hour. C. A. COEY & CO., 1325 Michigan-av. Phone South 104.

WANTED—TO RENT—FOR 3 MONTHS, FIRST class electric runabout; careful usage, by invalid. Address N 91, Tribune office.

AUTOMOBILES—NATIONAL FOUR CYLINDER 30 horse power car, nearly new; a red hot bargain. Address J D 97, Tribune office.

ACCOUNTANTS.

JUDD, SCHMIDT, PALMER & COMPANY, 1008 ASHLAND BLOCK. CENTRAL 3300.

BOARDING AND LODGING.

South Side.

4600 ELLIS-AV.—LARGE PRIVATE RESIdence; detached; location exceptionally choice; convenient to 47th-st. cars and I. C.; private bath with every room; attractive to well to do gentlemen and couples desiring a rest from housekeeping; rooms shown by appointment only; carriage and automobile accommodations. Tel. Oakland 919.

42 TO 48 EAST FIFTY-THIRD-ST.—5 ADJAcent private residences, near the beach; large grounds; first class home table; estab. 11 years; large, pleasant, connecting rooms; refined adult families; reasonable. Tel. H. P. 280.

1801 MICHIGAN-AV.—HANDSOME RESIdence, elegantly furnished; large rooms, with superior board; walking dist. Phone South 1329.

5734 WASHINGTON-AV.—PLEASANT ROOMS with board; choice neighborhood; yard, shade, porches; 12 min. to city; phone Hyde Park 1534.

2427 MICHIGAN-AV.—BEAUTIFUL ROOMS, single or en suite, with excellent board; delightful location. Phone 1147 South. Mrs. Stebbins.

3609 ELLIS-AV.—LARGE ATTRACTIVE SECond story front room; lavatory, two closets, excellent home cooking. $20.

152 36TH-ST., THE HAYDEN—AN IDEAL home for business people; best early breakfast [6:45] in Chicago; steam heat; hotel service.

1863 MICHIGAN-AV.—NICELY FURNISHED rooms with good board; walking distance; refs.

4215 ELLIS-AV.—DOUBLE AND SINGLE RM., running water; I. C. Drexel 5583. References.

2032 MICHIGAN—LARGE FRONT AND OTHER rooms; excellent board; detached res.; steam.

2941 DREXEL-BLVD.—DESIRABLE ROOMS with good board.

2253 CALUMET-AV.—LARGE FRONT ROOM, running water; suitable for two; references.

4010 PRAIRIE-AV. FINE ROOM WITH BOARD, $5.00. Blk. L station; phone; examine.

BEST ROOMS, TABLE, REFS., FOR REFINED people; phone; gr. Auditorium. L 573, Tribune.

3809 MICHIGAN-AV.—DOUBLE AND SINGLE rooms, with or without board.

3751 LAKE-AV.—FRONT SUITE; ALSO SINgle rooms; I. C. cable.

2316 INDIANA-AV.—FINE ROOMS, WITH AND without bath.

1923 MICHIGAN-AV.—FRONT DOUBLE ROOMS with board; every convenience.

2940 MICHIGAN-AV.—ROOMS, WITH BOARD; modern; all conveniences. Phone Douglas 3070.

2920 MICHIGAN-AV.—CLEAN CORNER HOUSE, single and double rooms; good board.

2949 MICHIGAN-AV.—ROOMS, WITH BOARD; modern; home table. Phone Douglas 3070.

2979 PRAIRIE-AV. — DETACHED HOUSE; large front room; running water; references.

North Side.

WANTED—GENTLEMAN WHO WILL APpreciate fine home, elegantly furnished front bedroom; modern flat; N. W. El. express; $35 month. Will trade reference exchanged. Address L 418, Tribune office.

MAISON DU NORD, 16 ASTOR-ST., NEAR DIvision-st. and Lake Shore-drive. Small family table d'hote dinner; 5 minutes walk to business center; excellent table; North State or Clark-st. cars. Phone Dearborn 7171.

220 DEARBORN-AV.—FINELY FURNISHED double and single rooms; phone; with board; hot and cold water; walking distance.

390 OAK-ST.—SINGLE AND DOUBLE FRONT rooms, hot and cold water, phone; fine table board; walking distance.

417 EAST HURON-ST. — VERY FINE, LARGE room, suitable for 3 gents, with board; walking distance. Phone Dearborn 6946.

843 DEARBORN-AV.—NEAT ROOMS; DEtached house; good table; nice yard.

205 CASS-ST.—SINGLE AND DOUBLE ROOMS, with board; walking distance; terms reasonable.

743 N. CLARK-ST.—NEWLY FURNISHED ROOMS; first class board; opposite Lincoln Park.

430 LA SALLE-AV.—DETACHED RESIDENCE, refined family, wish two roomers; excellent board.

Hotels.

HOTEL DEL PRADO—A SELECT FAMILY AND transient hotel [400 rooms] occupying the entire block between Washington and Madison-ave., Rooms facing on Lake Park, $1.00 per day; with bedroom with private bath and board for two people, $25 to $40 per week.

TRANSPORTATION—Illinois Central express trains to 60th-st. station, 1¼ blocks away; only 12 minutes to city.

HOTEL TURNER, 33D AND WABASH-AV.—Without excep. one of the nicest and best located family hotels on the South Side; rooms single or en suite, with or without private baths; electric elevator; modern improvements; convenient to elevated, Indiana-av., and State-st. car lines. Phone 408 Douglas.

HOTEL HAYES, 64TH-ST. AND LEXINGTON-AV.—Only 20 minutes from La Salle-st. station; surface lines, and 5 minutes' walk from I. C. 63d-st. station—American and European plan; rooms single or en suite, with and without private bath Telephones 656-657 Hyde Park.

HOTEL WARNER ANNEX — NEWLY COMpleted and ready for occupancy; finely located; 100 rooms in 2 and 3 room suites, with bath, at very attractive rates; telephone in each suite; handsomely furnished; Groveland Park and Cottage Grove-av. Tel. 673 Douglas. McGUIRE & COBB, Props.

HOTEL HOLLAND, 53D AND LAKE-AV.—American plan; single rooms, or en suite, with private bath, for two, $16 up; ten minutes from city; I. C. suburban and express. Phone Hyde Park 922.

HOTEL LUZERNE—FIRST CLASS FAMILY hotel; opp. Lincoln Park; all outside rooms; cuisine excellent; 20 minutes to city.

HARVARD HOTEL, 5714-16 WASHINGTON-av.—12 minutes to city; choice location; yard, shade. Phone Hyde Park 1534.

HOTEL BARTEAU, 2800 LAKE-AV.—NICELY furnished rooms, single or en suite, with first class board; terms reasonable.

DEARBORN-AV. HOTEL, DEARBORN AND Chicago-av. Rooms from $2 week up; steam heat, elevator, phone; dining room; walking dist.

CONTINENTAL HOTEL, WABASH-AV. AND Madison-st., Chicago—American plan, $2 per day; special rates by the week to regulars.

HOTEL WYCHMERE [EUROPEAN], INDIANA-av. and 18th-st.—150 elegant outside rooms; reasonable rates. Tel. 2068 Jr. Mrs. H. York Mgr.

ALABAMA HOTEL, 80 BOWEN-AV. ROOMS overlooking lake; elevator; room with board $7 a week.

WISCONSIN HOTEL, 22 WISCONSIN-ST., ¼ block from Lincoln Park—Thoroughly cleaned and redecorated; home table. Tel. North 1545.

BOARD WANTED.

BOARD—MAN, WIFE, AND 4 YEAR OLD GIRL want board with private family; desire location near or north of Lincoln Park. Address N 136, Tribune office.

BOARD—AND 2 ROOMS BY COUPLE WITH little girl. Alley elevated or Wentworth-av. cars; please state price and full particulars. Address N 170, Tribune office.

BOARD — AND 1 OR 2 DESIRABLE ROOMS with bath by young man; near 35th-st., on or east of Michigan-av. Address N 79, Tribune office.

ROOMMATES.

ROOMMATE WANTED — CONGENIAL YOUNG man; North Side; walking distance; fine room. Address N 89, Tribune office.

TO RENT—ROOMS.

South Side.

TO RENT—4017 MICHIGAN-AV., 2D FLAT—Newly furnished room; all conveniences.

TO RENT—5024 GREEN-ST., TWO ROOMS, COMpletely furnished for light housekeeping.

TO RENT—3131 INDIANA-AV., LARGE FRONT room; everything modern; phone; flat 3.

TO RENT—3421 PRAIRIE-AV., 2 OR 3 UNFURnished front rooms; private family.

TO RENT—3614 ELLIS-AV., NICELY FURnished room; I. C. or cable; phone.

TO RENT—FURNISHED FRONT ROOM; steam; conveniences. 3745 Indiana-av., 2d flat.

TO RENT—4210 PRAIRIE-AV. CHOICE ROOM; select people; steam, phone; block L.

TO RENT—3733 ELLIS-AV., SINGLE ROOM; running water; steam; phone; I. C.; cable, $3.

TO RENT—2348 CALUMET-AV., APT. 4, BEAUtiful fur. front room; steam; hot water.

TO RENT—PLEASANT ROOM AND FRONT parlor, reasonable. 2213 Michigan-av.

TO RENT—3417 PRAIRIE-AV., A VERY FINE front room; running water; tel.; private family.

TO RENT — NICELY FURNISHED OUTSIDE rooms; ¼ blk. from L. 4045 Indiana-av.

TO RENT—3328 JEFFERSON-AV., FRONT rooms, single, en suite; L. C. express; phone.

TO RENT—PLEASANT OUTSIDE ROOM; GOOD tansportation; 4222 Berkeley-av., 1st flat.

TO RENT — FRONT FUR. ROOM; PRIVATE family; gentleman. 5041 Grand-blvd. 2d flat.

TO RENT—2340 PRAIRIE-AV.—FURN. OR UNfurn. front room; single; housekeeping, or flat.

TO RENT—NICELY FURN. ROOM. YOUNG man. 2722 Indiana-av. Phone 1381 Brown.

TO RENT—HKPG. SUITE; FINE ROOM AND kitchen; modern; ¼ blk. 35th L sta. 3420 Wabash.

TO RENT—ROOMS.

South Side.

TO RENT—MICHIGAN-BLVD. AND 12TH-ST. NEW SOUTHERN HOTEL. EUROPEAN.
Everything new and up to date.
Electric light, hot and cold water in every room.
Choice outside rooms, $5, $6, $7, and $8 per week.
Rooms with private bath, $10, $12, and $14 per week.
Our popular price cafe for ladies and gentlemen cannot be excelled.
Easy walking distance. Telephone South 362.

TO RENT—OUTSIDE SUITE, INDEPENDENT entrance; also single room; elegantly furnished; private lavatory; hot water all hours; bath; large closet; steam heat; elevated and surface cars one block; s. w. cor. Michigan-blvd. and 30th-st. Inquire exclusively at Apart. 64, south entrance.

TO RENT—SMALL FAMILY HAVE ELEGANT bachelor bay window room; bath, etc.; 1 or 2 gentlemen; bet. Indiana and Grand-blvd.; low rent; investigate. BROWER, 286 37th-st.

TO RENT—WIDOW WOULD RENT LARGE, light, steam heated parlor to business man; elevator service, electric lights; phone 613 Green. BUTSCH, 2601 Calumet-av., Flat 602.

TO RENT—NEWLY AND HANDSOMELY FURnished rooms, single or en suite, private bath; overlooking lake; steam; I. C. 3615 Lake-av. Phone Douglas 2859.

TO RENT—ENTIRE SECOND FLOOR, FURnished, three rooms, bath; two or three employed people preferred; 2 blks. I. C. express. Address N 103, Tribune office.

TO RENT—ROOMS; PRIVATE; MOD.; HOME comforts; select; see to appreciate; I. C. R. R. Oakland station. Phone Douglas 2666. Address E 242, Tribune office.

TO RENT—OUTSIDE ROOM IN CORNER FLAT. If you have "money" enough to furnish advance any reasonable amount to reliable people and loan money to merchants. Saatz Co., 715 Tacoma Building. Phone Main 4242.

WHERE THE MONEY IS MADE—I HAVE THE only store on State-st. for rent; No. 44, 20x80; present tenant made nearly $100,000 last 2 years; don't buy a dead one; look this up and free us request. MABIE, COBB & CO., Brokers, Room 222, 276 La Salle-st., Chicago.

FOR SALE—CIGAR FACTORY, WITH CIGAR store. In connection in Madison, Wis.; fixtures and all equipments complete for factory use; can work 4 men; good brands, good location, good wholesale trade, and have good reasons for selling. For particulars write to Capital City Cigar Co., Madison, Wis.

FOR SALE—GROCERY AND MARKET; OTHER business compels me to sell my grocery and market, business est 37 years; value $1,500; 1st offer; no triflers or agents; if you are in the market for a business it will pay you to see this one; no reasonable offer refused. 1863, Tribune office.

I HAVE AN INVESTMENT FOR A BUSINESS man with nerve and ability to finance a deal of merit; this is not an ironclad cinch, but a good chance; profits should be made $10,000 cash and references. Address N 100, Tribune office.

HAVE OPPORTUNITY OF LIFETIME AND want to meet honorable gentleman who can furnish $3,000 cash to invest in a strictly business proposition that will bear strictest investigation as to its merits; details on personal interview to principals only. Tribune office.

WHO HAS $1,500 CASH TO INVEST IN MY proposition, which is strictly a business one and must be taken advantage of immediately; give me a personal interview; I can confident that you will appreciate this grand opportunity. Address N 80, Tribune office.

GOOD OPPORTUNITY FOR MAN CAPABLE OF managing a factory employing from 6 to 14 men; manufacturers of heavy and light mach. and gen'l repairs; hold valuable patent; will sell or take partner; investment from $500 to $2,500; need manager. Address N 188, Tribune office.

HOTEL, 240 ROOMS; HOUSE RUNNING FULL; wants capital; one-half interest cheap to right party; house well furnished; Turkish bath, laundry, barber shop, cafe, restaurant, and bar connected. Address N 150, Tribune office.

AGENCIES WANTED—BY OLD ESTABLISHED firm for quick selling goods, medical or otherwise; mail or store; best references; cash with order. ROWLEY BROS., 117 Clarence-st., Sydney, N. S. W., Australia.

FURNISHINGS, NOTIONS, AND ART NEEDLE work store; good paying location in Hyde Park; $300 cash; for quick sale; living at once; splendid investment for lady. Address N 132, Tribune office.

FOR SALE—HARDWARE, IMPLEMENTS, AND wood business, in a good Michigan town, 1,000 inhabitants, surrounded by rich farmers, fine water, school; sales $25,000 yearly; at invoice. GOLDEN, Nacona Bldg.

LIBERAL REWARD—SEND ME THE NAME OF a friend, city or country, who will buy a diamond or watch for cash or credit and I will pay you liberally; strictly confidential. Address SALESMAN, K B 244, Tribune office.

WANTED—$20,000 BACKING IN SAFE, LUCRAtive, well established business; 10 per cent guaranteed above legal rate of interest on capital invested; principals only; reference exchanged. Address L 404, Tribune office.

FOR SALE—20 ROOM SUMMER HOTEL, WITH three cottages, 25 acres of ground, well fruited; St. Joseph River, near the same and the other; all steamboats stop; cheap; one-half cash. PRATT, LOOMIS & PRATT, Benton Harbor, Mich.

WANT YOUNG, RELIABLE MAN, WILLING to work hard, who can invest $1,000 yearly and commission on sales; must invest few hundred with us in real estate subdivision having great future. Address N 76, Tribune office.

MANUFACTURER WANTS FINANCIAL BACKing or partner; have well fitted up factory, 12,000 feet space, with $5,000 business a month; good chance for a mechanic in cabinet line. Address N 52, Tribune office.

WANTED—MEN WITH $500 OR MORE TO TAKE charge of a business that will pay from $3,000 to $5,000 a year; no experience required. We give you exclusive territory. Box E 104, Grand Rapids, Mich.

BEST HOTEL CHANCE [WITH BAR AND CLUB room] in Michigan; on account of wife owner must quit the business; sell or exchange furniture and rent building; business good. Telephone corner on first train. STURTEVANT, Niles, Mich.

CONFECTIONERY, ICE CREAM, AND SODA water business; up to date fixtures; first class only; fine opportunity. Call 482 E. 63d, Woodlawn.

FOR SALE—SALOON AND RESTAURANT; THE best location downtown; first class trade; price $5,000; part on time; an agent's job with money only need answer. Address L 480, Tribune office.

FOR SALE—BOOK AND STATIONERY STORE, with valuable agencies; established 25 years; commission on branches alone are paying 50% enually on amount asked. Address L 505, Tribune.

FOR SALE—HOTEL, 50 ROOMS, STEAM HEATed, electric lighted; leading commercial house in Wisconsin 4,000 city. A. B. WHITMAN, 254 La Salle-st.

WANTED—$1,500; GOOD OPPORTUNITY FOR man; no business or employed; money secured; particulars given at interview only; must have cash and references. Address N 167, Tribune.

$15,000—THERE IS A FORTUNE FOR THE RIGHT man; a gentleman who buys a half interest in my business; good correspondent necessary. Address L 441, Tribune office.

PRACTICAL DREDGE CONTRACTOR CAN OBtain several years of work in Missouri. Baldwin Equipment and Supply Co., 1611 Fisher Building, Chicago.

WANTED—BUSINESS MAN WITH $5,000; WITH this amount cash I am prepared to make good, substantial proposition; capital secured; references exchanged. Address N 166, Tribune office.

WANTED—MAN WITH $1,000. I HAVE AN immediate profit for man with cash and references; deal must be closed at once. Address M 161, Tribune office.

TELL US POSITION YOU CAN FILL AND HOW much capital you can invest and we will tell you how to find it. SARGOODS, Suite 1012, 140 Dearborn-st., Chicago.

MR. INVESTOR.
Would 10 per cent per annum satisfy you? If so, let me hear from you. Address L 538, Tribune office.

WANTED—PARTY TO INVEST $500 TO $500 IN business; will net investor $3,000 yearly. Call or write. APPLEYARD & WILLIAMS, 831 Stock Exchange Bldg.

CAPITAL WANTED. START HOLLOW CONcrete building block plant in Chicago; unlimited market and large profits. Address J K 210, Tribune office.

SOUTH DAKOTA CHARTERS OBTAINED; lowest rates; no taxes; companies organized; stock guaranteed. J. MOFFITT, 1614 Unity Bldg.

$700 WILL BUY WELL ESTABLISHED POP corn and candy manufacturing business, or will take partner. Address 636 W. Lake-st.

CAST-OFF CLOTHING.

ANDREWS, 346 STATE-ST.—
WANTS YOUR DISCARDED
EVENING AND DINNER GOWNS,
STREET DRESSES, OPERA COATS,
OLD SEALSKIN JACKETS, AND FURS.
ORDERS RECEIVE PROMPT ATTENTION.
PHONE 2119 HARRISON.

H. S. STARR, 624 NORTH CLARK-ST., PHONE WHITE 1338—HIGHEST PRICES FOR DISCARDED EVENING AND DINNER GOWNS; ALSO FURS AND G

MUSICAL INSTRUMENTS.

OPERA SALE
OF
WEBER
UPRIGHT AND GRAND
PIANOS.

Used by members of the Conried Metropolitan Opera Company, including Caruso, Plancon, Homer, Journet, Giraldoni, Burgstaller, Blass, De Macchi, Scotti, Balassi, Fremstad, Jacoby, Dippel and others, during their stay in Chicago.

Charming instruments in point of appearance and of rare tonal beauty at a

SPECIAL REDUCTION!

Each piano is marked with the name of the artist that used it. The original as well as the present price will be given. Such an opportunity as this cannot possibly occur again for a year.

Also special values in new and second hand uprights in our big exchange department. Over a hundred pianos of well known makes to choose from.

PRICES FROM $100 UPWARD.

Terms: $10.00 cash and $5.00 a month on inexpensive pianos.

LYON & HEALY
WABASH-AV. AND ADAMS-ST.

$10 PIANOS TO BE SOLD IN 30 DAYS.

The entire retail stock of Schubert Piano company, purchased by us. Notwithstanding the size of our warerooms, we are so crowded. It is barely possible to show our stock.

We intend to sell every piano this month if prices and terms will do it.

Note values to give you an idea:
$200 brand new mahogany piano, now $98.
$300 beautiful new oak piano, now $112.
$400 mahogany chickering, now $158.
$400 new large size Schubert, now $262.
Terms to suit every well known make is included in this sale.

Cash or easy payments.
Old instruments taken in exchange.

See our display ad. on another page.
If you cannot call to see these bargains, write for special list.

STORY & CLARK PIANO CO.,
256 and 267 Wabash-av.

ADAM SCHAAF—ESTABLISHED 1873.

MANUFACTURER OF HIGH GRADE PIANOS.

Come and see our new style piano which have just been completed at our factory. These are the handsomest pianos on the market and can furnish same in fancy figured American burl walnut, quarter sawed golden oak and fancy figured mahogany at $350 and upward. Second hand UPRIGHT PIANOS practically good as new, $75, $90, $100, $125, $150, $175, $200 each.

PAYMENTS—$10 CASH, $5 MONTHLY.
Including a handsome stool and scarf.

ADAM SCHAAF.
167-169 W. Adams-st., corner Union-st.

PIANOS PIANOS PIANOS

Our new salesrooms are nearing completion, and to make room for our new stock of BAUER PIANOS we are offering a number of pianos left from our Alteration and Fire Sale at still lower prices to close. They include several BAUER PIANOS that were damaged by smoke; also several other well known makes taken in exchange for BAUERS. All have been thoroughly remodeled and are guaranteed as represented.

Parties purchasers should not miss this opportunity of getting a first class piano at a low price. Terms arranged to suit purchaser, ranging from $5 monthly upwards. One year's rent allowed towards purchase.

LUDWIG BAUER & CO., 260-262 Wabash-av.

PIANO BARGAINS—EAST, PALMER HOUSE.
Sale commences THURSDAY.
20 artist Weber & Fond pianos at $225
2 genuine Chase pianos, like new 175
1 Kimball parlor grand, like new 225
1 Schaff-Bros. mahogany, almost new 190
1 Wheelock, $140; 1 Schubert 150
1 Kranich & Bach, $150; 1 Cable 190
60 new Eastern made uprights 125
Payments, $4, $5 and $6 monthly.
LYON & HEALY, 264-266 Wabash-av.

SPECIAL SALE OF OLD PIANOS.
Chickering, used and second hand.
Upright pianos: Chickering, Huntington, Weber, Hallet, Davis & Co., Howard, and many others, from $85 upward.
SQUARE PIANOS: All standard makes, Mathushek, Chickering, Knabe, Hallet, Davis & Co., Bradbury, Fraser, Steinway, $25 and up. Cottage and organ, $15 and up. Terms, $5 cash, $3 monthly.
D. P. FARLEY, 241-243 Wabash-av.

AN EASY WAY TO FINALLY OWN A PIANO.
Make a selection from our extensive stock which will be exchanged at any time within one year. At the end of the year we will allow all rent paid to apply on purchase price of piano selected or any new piano in our store. THE JOHN CROSLEY CO.,
Wabash-av. and Jackson-blvd.

MISCELLANEOUS.

WANTED—A PERFORATOR FOR STAMPING pasteboard. Inquire of Stamping Co., 84 State-st., room 25.

OPTICIANS.

HOW ARE YOUR EYES?
Do not let your eyes trouble you. Come at once and have them examined. Our method of testing is modern. Dr. H. F. Weber, will test your eyes free. Optical goods at very low prices. Factory on premises. Open daily until 6:30 p.m. Wednesdays and Saturdays until 10 p.m.
WEBER OPTICAL CO.,
Diamond Cutters, Jewelers, and Opticians.
2d Floor, Stewart Bldg., 92 to 96 State-st.

BORSON & CO., 103 ADAMS-ST., OPTICIANS—Spectacles, eyeglasses our specialty; consult us about your eyes; it costs you nothing.

SPECTACLES AND EYEGLASSES PROPERLY fitted. J. Manasse, 86 Madison-st., Stubbs Bldg.

PERSONAL PROPERTY LOANS.

MONEY. MONEY. MONEY.
IF YOU OWN PIANO OR FURNITURE
IF SO YOU CAN BORROW ANY AMOUNT YOU WISH FROM $20 TO $1,000 ON THE FOLLOWING BENEFIT OF LOCATED ANYWHERE IN CHICAGO OR SUBURBS
ON
HOUSEHOLD FURNITURE, PIANOS, HORSES, CARRIAGES, INCOME, WAREHOUSE RECEIPTS, ETC., OR ANY DESIRABLE SECURITY.
THE PROPERTY TO REMAIN UNDISTURBED IN YOUR POSSESSION. YOU GET THE MONEY THE SAME DAY YOU MAKE APPLICATION AND WITH NO PUBLICITY. LOANS CAN BE PAID BACK IN ANY INSTALLMENTS THAT SUIT YOUR CONVENIENCE. PAYMENTS MAY BE MADE WILL LESSEN THE COST OF THE LOAN. THERE ARE NO RESTRICTIONS AS TO WHERE YOU MAY GO. NO COMMISSION OR CHARGES OF ANY KIND TAKEN OUT IN ADVANCE. YOU RECEIVE THE FULL AMOUNT OF THE LOAN. CALL OR ADDRESS
MAIN OFFICE OF
THE CHICAGO MORTGAGE LOAN CO.,
ROOMS 210 AND 217.
THE CHICAGO MORTGAGE LOAN CO.,
180 W. MADISON-ST., ROOM 202.
S. E. COR. HALSTED-ST.

WE LOAN ON WHOEVER
FURNITURE, UNEQUALED RATES,
PIANOS, ETC. QUICKEST SERVICE,
WAGONS, ETC. ABSOLUTE PRIVACY,
ANY AMOUNT, ANY TIME PAYMENTS.
Deal with an old, reliable company, and you will establish a credit that may be valuable to you.
WE MEET ALL COMPETITION.
FIDELITY LOAN COMPANY,
124 MONROE-ST., SUITE 505.
CORNER CLARK.
PHONE CENTRAL 2559.

201 W. 63D-ST., CORNER WENTWORTH-AV.
PHONE WENTWORTH 537.
SOUTH SIDE OFFICE OPEN EVENINGS.

OUT RATE LOANS
ON FURNITURE, PIANOS, ETC.

$25 for $1.00 a month. $50 for $1.75 a month.
$50 for $1.25 a month. $100 for $3.00 a month.
$75 for $1.50 a month. $175 for $5.25 a month.
$200 for $2.00 a month. $300 for $7.50 a month.

You receive the full amount of the loan in CASH. Quick and easy. All business strictly confidential.

PEOPLE'S LOAN & TRUST CO. (unina.),
Suite 510, 145 S. Dearborn-st., 6th floor.

QUICK LOANS
ON FURNITURE, PIANOS, ETC., WITHOUT REMOVAL. REASONABLE RATES; LIBERAL DISCOUNT ALLOWED ON LOANS PAID BEFORE TIME EXPIRES; NO PUBLICITY. MONEY DUE IN FEW HOURS.
RELIANCE LOAN CO.
TITLE AND TRUST BUILDING,
ROOM 504, 100 WASHINGTON-ST.
PHONE CENTRAL 3615.

BRANCH 4652 STATE-ST.
PHONE OAKLAND 1276.

MONEY TO LOAN PRIVATELY ON FURNITURE, pianos, horses, wagons, without removal, at lowest rates. If you want money and friend, too, call on us. Live and let live is our motto. Time payments to suit borrower.
MUTUAL SECURITY CO.,
80 Dearborn-st., Room 44.

A. FRENCH & CO., 92 DEARBORN-ST., ROOM 1—Loan you money on your furniture, pianos, etc., without removal. Money to be refunded in payments to suit borrower. Extension of time granted in case of sickness or loss of position. Do your business with us. Tel. Cent. 3059.

CHICAGO DISCOUNT CO.,
167 DEARBORN-ST., ROOM 206.
Telephone Central 3426.

PRIVATE PARTY LOANS ON FURNITURE, PIANOS, salary, etc., without removal; also small merchants; cheap, confidential. 702, 185 Dearborn.

LOANS—SIGN PAPERS AT HOME; NO DELAY. L. D. SPEAR, 80 E. Madison-st., Room 9; est. 21 years. We sell—buy at evening.

LOANS ON WATCHES, DIAMONDS, AND jewelry at lowest rates. SLATTS & POE, Reliable American Pawnbrokers, 167 S. Clark-st.

FURNITURE & PIANO LOANS; PAPERS FREE. $25 for $1.00 a month; $50 for $2.00; $75 for $3.00. NOTARY PUBLIC. 70 LA SALLE-ST., SUITE 34.

B. LIPMAN, 99 MADISON-ST., LOANS ON watches, diamonds, etc.; buys gold and silver.

PHOTOGRAPHY.

5x7 EASTMAN F. P. KODAK, $9.75; CAMeras or kodaks bought, rented, or exchanged; prompt developing. Central Camera Co., 31 Adams.

PICTURES, FRAMES, ETC.

FINE OLD OIL PAINTING IN STILL LIFE BY Chopin. Will take $15. Cost one hundred dollars. Leaving city. Address N 104, Tribune.

PARTNERS WANTED.

WANT PARTNER WITH $500. MFG. BUSINESS; splendid opportunity. Address N 120, Tribune.

POSTAGE STAMPS, COINS, ETC.

ANY STAMPS BUT OR SELL PRICE CAT. Ed. P. WOLHEIFFER, 401 Ft. Dearborn Bldg.

PATENTS AND PATENT ATTORNEYS.

PATENTS—PROTECT YOUR IDEAS; NO PAY-ment, no fee; consultation free; established 1864; hours 9:30 to 4:30; special appointment for consultation can be made at residence. STEVENS & CO., 162 Randolph-st., 1st floor. Tel. Market 1131. Main office, Washington, D. C.

PATENTED AND UNPATENTED INVENTIONS bought and sold for the highest cash price; greatest patent exhibition in Chicago; established 1865; no advance fee. ARTHUR, 148 State-st.

IDEAS. JOHN L. KINDT,
FEDERAL Patent Attorney, 36 Randolph-st.
Write for free booklet. Chicago.

FOR SALE—CHEAP. VALUABLE PATENT. Apply any time. 190 Washburn-av. MAYER.

PENSIONS.

PENSION FOR AGE, ON SERVICE WAR 1861-'5, under new pension order. Apply to MILO E. STEVENS & CO., Rooms 4 and 5, 162 Randolph-st., Main office, Washington, D. C. Established 1864. Consultation free. Tel. Franklin 481.

PRINTING.

THE RYAN & HART CO., PRINTERS AND binders, 22 and 24 Custom House-pl.
Telephones:
Harrison 490. Automatic 9498.

REAL ESTATE—CITY.

FOR SALE—
MADISON-ST., S. E. CORNER MARKET-ST., 25½X100 FEET.
6 story building, which is rented for over $12,000 a year.
Owners will try to meet views of buyers for immediate sale.
WM. D. KERFOOT & CO.,
Exclusive Agents. 85 Washington-st.

FOR SALE—IF YOU ARE LOOKING FOR A home, see us, as we offer some very desirable properties at advantageous prices to the purchaser.
E. A. CUMMINGS & CO.,
106 Dearborn-st.

FOR SALE—FINE RESIDENCE PROPERTY, improved or vacant, on boulevards and avenues. WILLIAM E. MOORE, 1036, 142 Washington-st.

FOR SALE—OR TRADE—STONE FRONT, 6 flats; rental $2,800; price $20,000; take clear vacant or improved. Philip H. Preaor, 145 La Salle.

REAL ESTATE—SOUTH SIDE.

FOR SALE—5472-5476-5478 ELLIS-AV., NEW detached stone fronts, hot water heat, FINISH THROUGHOUT; TILE BATHROOMS; STEAM HEAT; ALL LARGE LIGHT ROOMS; lots 82x183 ft.; PRICES, $7,500 to $8,000. TERMS CAN BE MADE TO SUIT. OPEN FOR INSPECTION.

5827 ELLIS-AV., NEW AND MODERN TWO STORY, 8 ROOM, STONE FRONT HOUSE; hardwood finish; steam heat; lot 25x125 ft.; PRICE, $7,000. TAKE $1,000 CASH; BALANCE $50 PER MONTH.

4647 VINCENNES-AV., MODERN 10 ROOM HOUSE; steam heat, oak floors and finish, open plumbing; all large, light rooms; EVERYTHING IS A FINE BARGAIN. SEE IT.

5473 ELLIS-AV., 9 room modern house, PRICE $6,000; stone front, hardwood finish and floors, steam heat, 2 mantels, 3 bathrooms, 3 story, connecting bedroom; large closets. THIS IS A BARGAIN.

6428 GREENWOOD-AV., modern 8 room stone front; steam heat, open plumbing, oak floors, oak finish; every room large, light, and well placed; near 11th, Cottage Grove station and L. "L." station. BIGGEST BARGAIN IN WOODLAWN; WORTH $4,500; ONLY $4,000; $500 CASH, BALANCE ON TIME TO SUIT.

DRAPER & KRAMER, 125 Dearborn-st.

FOR SALE—
Near Woodlawn-av. and 50th-st., colonial brick house; steam heat; lot 51x150; mortgage $6,000, $3,000 for equity.
Hibbard-av. near 51st, handsome frame 12 room house, modern; hot water heat; price cut to $10,000.
Madison-av., near 51st, fine stone front, 10 room and bath house; modern finish; mortgage $4,000; $2,000 for equity.
Kimbark-av., cor. near 51st-st., handsome brick 10 room house; lot 33x125; $30,000.
Jefferson-av., north of 83d-st., 50x150; near Ill. Cent. depot; 7 rm. cottage; $2,500.
McKEY & POAGUE, 134 Washington-st.

FOR SALE—PRAIRIE-AV., NEAR 58TH-ST., station of the Alley L. road, two story frame residence, foundation of hard wood finish; lot 25x161 feet; furnace heat, hot water, bath, gas, etc.; all in good condition; price $4,500, if taken right away. D. G. HOWARD & CO., 102 E. 47th-st.

FOR SALE—MODERN HOUSES IN CRISCO Lawn, adjoining Marquette Park, or 325 acres; no saloons or factories; assertion, people, or $5 forfeit. Take car or trolley; seeing is believing; Gov. Deneen says "another Hyde Park"; $2,300, $5,500. JOHN F. EBERHART, Chicago Lawn.

FOR SALE—ATTENTION BUILDERS—The southeast cor. of 57th-st. and 40th-av., lot 97x167 to a 20 ft. alley; all improvements in and paid for; price $6,000.
REGELIN, JENSON & CO., 106 Washington-st.
Exclusive Agents.

FOR SALE—MICHIGAN-AV., SOUTH OF 42D-st., at a decided bargain, a beautiful brown stone front residence; 10 rooms and bath; hardwood throughout; electric and gas lights; good barn; wide lot.
EDWIN F. GETCHELL, 1318 Marquette Bldg.

FOR SALE—SNAPS IN CENTRAL ENGLEwood lots at $40 to $50 per foot; near Alley "L," Union-av. 66th-st. and 67th-st. All improvements in. WM. H. BROWN CO. & BRITTAIN, 111 State-st.

FOR SALE—CHOICE SALOON PROPERTY—State-st., near 39th, 2 lots, with two 2 story frame buildings, stores, and flats; rent $960. Price $9,000 or nearest offer.
P. F. McCARTHY & CO., State and 39th-sts.

FOR SALE—AT DOWNTOWN GROUND FEE, LEASED 99 YEARS. IMPROVEMENTS AS 56-CUMMINGS COURT; RENTAL $1,200; PRICE 4½% ON PRICE, $250,000. ADDRESS J W 222, TRIBUNE OFFICE.

FOR SALE—TO CLOSE ESTATE: IMMEDIATE; 10 lots, Grand-av., 744-760; 66 ft. W. Ashland, and two 2 story flat bldgs., 1229-33 103d-st.; also 5 vacant lots, Peoria and 95th-sts. Apply MRS. MARY NORTHRUP, 1229 103d-st. 62 Sherman-st.

FOR SALE—DREXEL-BLVD. RESIDENCE, one of the finest finished on the boulevard; handsome woodwork, costly mosaics; light on all sides; choice surroundings. $18,000. 4046 Drexel-blvd.
HOLTON, SEELYE & CO., 204 Dearborn.

FOR SALE—6 ROOM BRICK HOUSE AND small stable on Forest-av., near 33d-st. blvd., in fine order; price $1,800.
MRS. E. W. CASE, 29, 107 Dearborn-st.

FOR SALE—$3,250—EXQUISITE NEW 6 ROOM 2 story house, brick and stone; Flemish oak finish, mission style; furnished or unfurnished; $500 cash, balance $30 per month. 5826 Lake-av.

FOR SALE—SACRIFICE—$200 A FOOT BUYS 100x117 feet on Indiana-av. near 18th-st., for quick sale; this low price to close an estate.
H. C. CROSSBANK, 161 Dearborn-st.

FOR SALE—$5,700; CHOICE 8 ROOM HOME; hardwood floors; fine repair; beautifully located at Hamilton Park; 17 minutes from La Salle-st. station. 5120 Stewart-av. Owner.

FOR SALE—N. W. CORNER INDIANA-AV. AND 58th-st., modern detached residence, 11 rooms. Inquire owner, 303 W. Randolph-st. Telephone Monroe 1137.

FOR SALE—A BEAUTIFUL MODERN COLONIAL home, Calumet-av., near 22d-st., about 12 rooms; elegant interior finish.
EDWIN F. GETCHELL, 1318 Marquette Bldg.

FOR SALE—STATE-ST., NEAR 32D, $3,500 cash. Mig. $5,000, buys 3 story brick store and 4-5 room flats, stove heat; rent $1,200.
H. W. BUCHMAN, 308 81st.

FOR SALE—HANDSOMELY FURNISHED 9 room flat; party leaving city; bargain. Tel. 7783 Drexel, South Side.

FOR SALE—FOR HOME PROPERTY ON THE best streets and boulevards see EUGENE A. BOURNIQUE & CO., First National Bank Bldg.

FOR SALE — 4000 DREXEL-BLVD.; RENTS on one half; $40,000 down; easy payments. F. J. THOMAS & BROWN, 1031 Unity Bldg.

FOR SALE—IF YOU ARE LOOKING FOR BARgains in So. Side real estate call on
W. H. BOWERS & CO., 3107 Indiana-av.

FOR SALE—6 ROOMS, MADISON-AV., AND 74th, 50x125; try us with offer or $1,750; all improvements in. BROOMELL BROS., 95 Clark-st.

FOR SALE—BARGAIN—ST. LAWRENCE-AV., 70x125, w. l., near 49th-st., $65 a ft. Owner. Address N 180, Tribune office.

FOR SALE—SACRIFICE—SOUTH PARK-AV., near 64th-st., opposite White City; $45 a ft.; 50x125. Owner. Address N 179, Tribune office.

FOR SALE—MICHIGAN-AV. VACANT, 50 FEET, near 58th-st. and Indiana-av.
TROTTER & KIMBALL, 182 La Salle-st.

FOR SALE—$1,500 BUYS HOUSE AND LOT, Dearborn, near 30th. H. W. Buchman, 308 81st.

REAL ESTATE—WEST SIDE.

FOR SALE—SEVEN SUBSTANTIAL WELL LOcated flats, every room large, light and pleasant; near Ill. Cent. R. R. station and L. "L." station. BIGGEST BARGAIN IN WOODLAWN; WORTH $4,500; ONLY $4,000; $500 CASH, BALANCE ON TIME TO SUIT.
DRAPER & KRAMER, 125 Dearborn-st.

FOR SALE—
Near Woodlawn-av. and 50th-st., colonial brick house; steam heat; lot 51x150; mortgage $6,000, $3,000 for equity.
Hibbard-av. near 51st, handsome frame 12 room house, modern; hot water heat; price cut to $10,000.
Madison-av., near 51st, fine stone front, 10 room and bath house; modern finish; mortgage $4,000; $2,000 for equity.
Kimbark-av., cor. near 51st-st., handsome brick 10 room house; lot 33x125; $30,000.
Jefferson-av., north of 83d-st., 50x150; near Ill. Cent. depot; 7 rm. cottage; $2,500.
McKEY & POAGUE, 134 Washington-st.

FOR SALE—PRAIRIE-AV., NEAR 58TH-ST., station of the Alley L. road, two story frame residence, foundation of hard wood finish; lot 25x161 feet; furnace heat, hot water, bath, gas, etc.; all in good condition; price $4,500, if taken right away. D. G. HOWARD & CO., 102 E. 47th-st.

FOR SALE—MODERN HOUSES IN CRISCO Lawn, adjoining Marquette Park, or 325 acres; no saloons or factories; assertion, people, or $5 forfeit. Take car or trolley; seeing is believing; Gov. Deneen says "another Hyde Park"; $2,300, $5,500. JOHN F. EBERHART, Chicago Lawn.

FOR SALE—ATTENTION BUILDERS—The southeast cor. of 57th-st. and 40th-av., lot 97x167 to a 20 ft. alley; all improvements in and paid for; price $6,000.
REGELIN, JENSON & CO., 106 Washington-st.
Exclusive Agents.

FOR SALE—MICHIGAN-AV., SOUTH OF 42D-st., at a decided bargain, a beautiful brown stone front residence; 10 rooms and bath; hardwood throughout; electric and gas lights; good barn; wide lot.
EDWIN F. GETCHELL, 1318 Marquette Bldg.

FOR SALE—SNAPS IN CENTRAL ENGLEwood lots at $40 to $50 per foot; near Alley "L," Union-av. 66th-st. and 67th-st. All improvements in. WM. H. BROWN CO. & BRITTAIN, 111 State-st.

FOR SALE—CHOICE SALOON PROPERTY—State-st., near 39th, 2 lots, with two 2 story frame buildings, stores, and flats; rent $960. Price $9,000 or nearest offer.
P. F. McCARTHY & CO., State and 39th-sts.

FOR SALE—AT DOWNTOWN GROUND FEE, LEASED 99 YEARS. IMPROVEMENTS AS 56-CUMMINGS COURT; RENTAL $1,200; PRICE 4½% ON PRICE, $250,000. ADDRESS J W 222, TRIBUNE OFFICE.

FOR SALE—TO CLOSE ESTATE: IMMEDIATE; 10 lots, Grand-av., 744-760; 66 ft. W. Ashland, and two 2 story flat bldgs., 1229-33 103d-st.; also 5 vacant lots, Peoria and 95th-sts. Apply MRS. MARY NORTHRUP, 1229 103d-st. 62 Sherman-st.

FOR SALE—DREXEL-BLVD. RESIDENCE, one of the finest finished on the boulevard; handsome woodwork, costly mosaics; light on all sides; choice surroundings. $18,000. 4046 Drexel-blvd.
HOLTON, SEELYE & CO., 204 Dearborn.

FOR SALE—6 ROOM BRICK HOUSE AND small stable on Forest-av., near 33d-st. blvd., in fine order; price $1,800.
MRS. E. W. CASE, 29, 107 Dearborn-st.

FOR SALE—$3,250—EXQUISITE NEW 6 ROOM 2 story house, brick and stone; Flemish oak finish, mission style; furnished or unfurnished; $500 cash, balance $30 per month. 5826 Lake-av.

FOR SALE—SACRIFICE—$200 A FOOT BUYS 100x117 feet on Indiana-av. near 18th-st., for quick sale; this low price to close an estate.
H. C. CROSSBANK, 161 Dearborn-st.

FOR SALE—$5,700; CHOICE 8 ROOM HOME; hardwood floors; fine repair; beautifully located at Hamilton Park; 17 minutes from La Salle-st. station. 5120 Stewart-av. Owner.

FOR SALE—N. W. CORNER INDIANA-AV. AND 58th-st., modern detached residence, 11 rooms. Inquire owner, 303 W. Randolph-st. Telephone Monroe 1137.

FOR SALE—A BEAUTIFUL MODERN COLONIAL home, Calumet-av., near 22d-st., about 12 rooms; elegant interior finish.
EDWIN F. GETCHELL, 1318 Marquette Bldg.

FOR SALE—STATE-ST., NEAR 32D, $3,500 cash. Mig. $5,000, buys 3 story brick store and 4-5 room flats, stove heat; rent $1,200.
H. W. BUCHMAN, 308 81st.

FOR SALE—HANDSOMELY FURNISHED 9 room flat; party leaving city; bargain. Tel. 7783 Drexel, South Side.

FOR SALE—FOR HOME PROPERTY ON THE best streets and boulevards see EUGENE A. BOURNIQUE & CO., First National Bank Bldg.

FOR SALE — 4000 DREXEL-BLVD.; RENTS on one half; $40,000 down; easy payments. F. J. THOMAS & BROWN, 1031 Unity Bldg.

FOR SALE—IF YOU ARE LOOKING FOR BARgains in So. Side real estate call on
W. H. BOWERS & CO., 3107 Indiana-av.

FOR SALE—6 ROOMS, MADISON-AV., AND 74th, 50x125; try us with offer or $1,750; all improvements in. BROOMELL BROS., 95 Clark-st.

FOR SALE—BARGAIN—ST. LAWRENCE-AV., 70x125, w. l., near 49th-st., $65 a ft. Owner. Address N 180, Tribune office.

FOR SALE—SACRIFICE—SOUTH PARK-AV., near 64th-st., opposite White City; $45 a ft.; 50x125. Owner. Address N 179, Tribune office.

FOR SALE—MICHIGAN-AV. VACANT, 50 FEET, near 58th-st. and Indiana-av.
TROTTER & KIMBALL, 182 La Salle-st.

FOR SALE—$1,500 BUYS HOUSE AND LOT, Dearborn, near 30th. H. W. Buchman, 308 81st.

REAL ESTATE—WEST SIDE.

FOR SALE—JEFFERSON-ST., NEAR HARRIson, 50x100 ft. very cheap.
JAMES A. McLANE & CO., 100 Washington-st.

REAL ESTATE—NORTH SIDE.

FOR SALE—EXCHANGE—
Rogers Park, corner residence, 12 rooms, finished in mahogany, oak, bird's eye maple, curly birch, etc.; built for owner's use; no expenses spared; near rapid transit; cost over $12,000; now offer $9,000.
Edgewater—9 r. residence, modern appointments; small barn in rear; mtg. $3,000; nonresident owner will sacrifice equity; want quick deal; $4,500.
F. P. HECHT, 804-115 Dearborn-st.

FOR SALE—EDGEWATER—MODERN 9 ROOM house, hardwood and white enamel finish, sideboard and mantel; with 50 foot lot on one of the best streets; price $7,000.
COCHRAN & McCLUER,
107 Dearborn-st.
Branch office, Evanston and Catalpa-avs., Edgewater.

FOR SALE—HOME—
A beautiful and substantial brick residence, slate roof, hot water heat, 2 bathrooms; built by owner four years ago to live in; finest location in Edgewater; any terms you want; would take a vacant lot in part payment; $15,000; worth $20,000. If interested call at once, 2705 Kenmore-av.

FOR SALE—MY 11 ROOM STONE RESIDENCE, 522 Dearborn-av.; steam heat, hardwood floors, 3 tile baths; large brick barn; cost over $30,000; price, $14,000.
HARRY F. WILLIAMS, 620 Reaper Blk.

FOR SALE—VERY SPECIAL OPPORTUNITY—Modern 6 apt.; rented for $3,600 yr.; price only $18,500. Call 1295 Sheridan-rd.
BERLIN, JENSON & CO., 105 Washington-st.

FOR SALE — EDGEWATER HOUSES, FLATS, and apartments; all sizes, prices, and bargains.
C. B. MOORE, 1208 Chamber of Com.

FOR SALE—ROGERS PARK, W. R., 9 ROOM house, 50 ft. lot; $4,500; easy terms. Address N 107, Tribune office.

FOR SALE—STONE FRONT TWO FLAT BUILDing, terminus N. W. "L"; $500 cash, $25 monthly. SAM BROWN JR. & SON, 155 La Salle-st.

REAL ESTATE—NORTHWEST SIDE.

FOR SALE—GOOD, SUBSTANTIAL, WELL LOcated, every room large, well rented, only $6,500; $1,000 cash, balance easy terms. Rent two flats, live in the other, get your rent free. Location will warrant good increase in value. This is a decided bargain. 823 W. Diversey-av., near Milwaukee-av., close to Logan Square "L" station.
HAENTZE & WHEELER, Tribune Bldg.
Branch office—Milwaukee and Belmont-avs. Open Sunday.

FOR SALE — FINE 2 STORY BRICK RESIdence, 10 rooms; steam heat, oak finish, lot 48x104, and 2 story brick barn in rear, on Hoyne, near Division-st., price, $11,000; $4,000 cash. O. A. LEWIS & CO., 1105 Milwaukee-av.

FOR SALE—IRVING PARK; MODERN HOUSES. Oak floors, furnace, laundry, etc.; all on large lots; prices $4,000 to $500 or more cash, balance monthly same as rent.
KOESTER & ZANDER, 69 Dearborn-st.

REAL ESTATE—MFG. PROPERTY.

FOR SALE—5 ACRE BLOCKS, EAST OF 40TH-av.; switch on grade; might build and sell on easy payments.

400x100 ft., 21st and Jefferson; will build and sell on easy payments.

For sale or rent—Mill constructed bldg., 81,000 sq. ft.; Canal and 18th-sts., C., B. & Q. switch.

S. B. MILLS & CO., 172 Washington-st.

FOR SALE—OR TO LEASE—VACANT IN A central manufacturing district adjoining Union Stockyards, west of Halsted-st., south of 35th; suitable for all classes of industries; switch track facilities; will erect suitable buildings on 99 years leases; terms reasonable.
WINSTON & COMPANY,
1414 First National Bank Bldg.

REAL ESTATE—SUBURBAN.

FOR SALE—I CENTRAL OAK PARK HOMES. NEW, ARTISTIC, DIGNIFIED. EXCEPTIONALLY WELL BUILT. EMBODYING EVERY MODERN CONVENIENCE. Massive 12 ft. porches, perfect Taryan hot water heat, no coal, ashes, or dust; $5,300 to $8,750. SMALL DIFFERENT. 223 to 244 Wesley-av. 231-233 N. East-av. Owner, 118 S. 44th-av., Oak Park. Leave Lake-st. "L" at Oak Park-av. or 54th-av.

FOR SALE—SEE OUR NEW MODERN 7 AND 8 room houses, almost finished. We are building several at Tracy and Longwood. Large lot. One-half hour ride. Call and go with our representative from Island Park and Longwood trains. Fare $3,500. Small payment down, balance same as rent. WM. R. BROWN CO. & BRITTAIN, 111 State-st.

FOR SALE—CHEAPEST PROPERTY BERWYN. Beautiful streets, sidewalks, sewers, paid; 2 7 room residences; cement basements, large furnaces, gas and coal; plumbing, cisterns; liberal terms; high, e. front lots, in choice location; $5,250 and $5,750; easy terms; immediate possession; owner, 2 blocks from Berwyn-av. station.

FOR SALE—BEAUTIFUL AUSTIN HOMES built by day labor and upon honor; the best and cheapest; $3,000 to $5,500.
F. A. HILL & CO.,
Washington-blvd. and Baird-av.

F. A. HILL, owner, 922 Chamber of Commerce.

FOR SALE—OAK PARK HOUSES—
Humphrey-av., S. f., $5,000; 50 ft. lot.
Lombard-av., S. f., $5,000; 50 ft. lot.
Harvey-av., S. f., $4,000; 50 ft. lot.
Elmwood-av., S. f., $4,000; 50 ft. lot.
WHITESIDE & WENTWORTH, 140 Dearborn-st.

FOR SALE—OAK PARK—$3,500. TERMS: CUYler-av., n. s. cor. Iowa-st., 2 new houses, 8 rooms each, large, light, modern; hardwood finish; parlor, reception, porches, 8x22; gas, electricity; lot 26x132. F. C. WOOD & CO., R. 45, 92 La Salle-st. Main 3164.

FOR SALE—HINSDALE—MY LAST AD. TO sell one 8 r. house; refitted, repainted, nickel plumbing; all improvements; 20th century completeness; 56x183; 4 min. from station; fine location. Owner, Box 132.

FOR SALE — AT KENILWORTH — MODERN house, tile bathroom, hardwood finish, best of heat, large rooms; stable; lot 175x150; price $28,000. Address owner, P. O. Box 303, Kenilworth, Ill.

FOR SALE—WILMETTE, REST 9 ROOM HOUSE on east side; 4 blocks depot; 4 blocks lake; hardwood throughout; hot water heat; $6,500; $1,000 cash, Addrss J W 61, Tribune office.

FOR SALE—ELEGANT 10 R. RESIDENCE, strictly modern, with barn; all new; large lot; located in beautiful Riverside; full description and terms. Address Lock Box 426, Riverside.

FOR SALE—AUSTIN, OAK PARK, RIVER FORest, Hardwood floors, improved homes for rent, rents, loans. CLARENCE B. SMITH, 148 La Salle.

FOR SALE—OAK PARK HOUSES AND LOTS; rents, THOS. H. GALE, 84 La Salle-st., or opp. Oak Park-av. station Lake-st. "L."

FOR SALE—50 FT. ON ASBURY-AV., EVANSton; $1,048 each.
WALTER T. DWIGHT & CO., 95 Washington.

FOR SALE—OAK PARK—ELEGANT HOME, large grounds, fine shade, cement walks, Taryan heat; $15,500. Address N 187, Tribune office.

FOR SALE — WILMETTE—MODERN 8 ROOM house; steam heat; 2 mantels and grates; corner lot, 100x160; $4,000. SPENCER, 90 Washington.

FOR SALE—SEVEN ROOM STRICTLY MOdern house in Maywood; $300 cash, balance monthly. Address N 177, Tribune office.

FOR SALE—HINSDALE—BY OWNER, AT COST, new 9 room house; never occupied; large lot; fine shade; best location. Box 140, Hinsdale, Ill.

FOR SALE—AUSTIN—8 RM. NEW MODERN house, 328 S. Wilson. HAWKES, 402 N. Peoria.

FOR SALE—AUSTIN—8 ROOM HOUSE; LOT 37½ x 120; modern; good bargain. N 153, Tribune.

REAL ESTATE—ACRE PROPERTY.

FOR SALE—
BARGAIN IN ACRES.
50 acres near 55th-st. and Western-av.; nonresident estate, the owners, very desirous of selling this month, and will cut the price.
WM. D. KERFOOT & CO.,
Exclusive Agents. 85 Washington-st.

REAL ESTATE—SUMMER RESORTS.

FOR SALE—SUMMER HOME, "SNUG HARbor," ready to occupy, located on 330 feet of lake front and the beach; grounds shaded by natural timber; boathouse and several boats; cottage has 7 rooms; tank and pump for soft water, also well water. This property is becoming more valuable every year, as it is about the only unplatted land left. It is located on Cedar Lake, Wis., on direct line from Chicago on the Wisconsin Central railroad, and easy of access. If sold this month it may be had for $4,000. Address FERNANDO W. PRIPPS, 131 Oneida-st., Milwaukee.

REAL ESTATE—COUNTRY.

FOR SALE—A LARGE TIMBER TRACT CONtaining some 15,000,000 feet of cypress, with complete new and modern sawmill and shingle mill. Railroad siding and switch. Right of way commence work. The improvements alone cost almost the price asked. This will stand full investigation. Call at office of Commission Co. for sale. Price $60,000.
McKEY & POAGUE, 134 Washington-st.

FOR SALE—47 ACRES, NEW 7 ROOM HOUSE, fine well and cistern, barn, 600 bushels apple and peach orchard, plums, and cherries, 8 acres of grapes, some timber; nice trout stream crosses farm; 3 miles from Elgin. $4,000.
DOWNING & CASE, Paw Paw, Mich.

FOR SALE—KEEP YOUR EYES ON VIRGINIA! Improved farms, orchards, orchard lands. Ideal climate. Good schools. Plenty pure freestone water. Inclose stamp for catalogue. J. E. WHITE (The Land Man), Charlottesville, Va.

FOR SALE—$2,100; ENTIRE OUTFIT; 40 ACRES, Michigan; house, barn, 2 silos, 20 cattle, 10 cows, hens, pigs, binder, mower, rake, plows, all tools. GILBERT, 431 Journal Bldg.

FOR SALE—TIMBER LANDS; LARGE TRACT; at a bargain. THOS. EDWARD Pensacola, Fla.

REAL ESTATE—FARM LANDS.

FOR SALE—FREE! FREE!! FREE!!!
BEAUTIFUL, ILLUSTRATED, BOOKLET ON CHICKEN, FRUIT, AND TRUCK FARMS NEAR CHICAGO. ONLY $15 PER ACRE. SMALL PAYMENTS. ALSO LAKE SHORE AND OTHER LOTS IN FINEST SUMMER RESORT IN MICHIGAN.
NORTHWESTERN MORTGAGE & TRUST CO.,
140 DEARBORN-ST., CHICAGO. SUITE 1118.

FOR SALE—FARM LANDS.
Notice! Join the party leaving Tuesday evening next for Eastern North Dakota. One fare for round trip. Finest agricultural lands. Small cash payments. Easy terms.
G. W. BACON, 108 Dearborn-st.

FOR SALE—OUT THEY GO.
Excursion rates every day. Go to North Dakota and buy some of the greatest wheat land in the United States. Prices ranging from $10 an acre.
WM. H. BROWN COMPANY, 131 La Salle-st., Chicago, Ill.

FOR S

—FLATS.

Side.

ARD & CO.

st., Reaper Block.
ats. Open Sun. and eve.
v. Open Sun. and eve.
RNISHED APARTMENTS.
ith extra large reception
st of Grand-blvd., 2d flat,
r front and rear porches,
anopies; two baths,
an-blvd.; new; most com-
ent on South Side.
Indiana-av., elegant new
dining rooms, overlooking
ng the very finest. Agent

nes-av., 3d corner; new;
ng; large closets; $41.50.
ern-av., 2d and 3d corner;
onvenient to L. C. express
ms; high; $47.50 and $50.
ern-av., first flat; $30.
airie-av., hardwood floors;
t; etc.; $27.50 and $30.
ern-av., third flat; hardwood
ths.
ain-av., second-flat; hard-
flat light; $42.50.
east of Grand-blvd., first
floors, sideboard.
ern-av., elegant building;
rge, etc.; $42.50 to $45.
66 Vincennes-av., corner
rooms; low rents; open
ne-av., 1st flat, new, fine,
REDUCED
near Vincennes-av.,
w; $45. Open.
Ellswn-av., 1st flat, h. w.
Open Sun. and eve.
airie-av., will be finished
grade; fine light.
Michigan-av., 1st and
baths; $70 and $80.
4250 Calumet-av., hard-
and every modern con-

57 Prairie-av., hardwood
50 to $45.
ie-av., first flat, hardwood
light; $37.50.
ern-av., second flat, hard-
Indiana-av., 2d flat, h. w.
ain-av., 2d flat, fine light,

ern-av., 2d flat, 3 rooms; $35.
ern-av., 3d flat; very con-
; $40.
ie-av., 3d flat, h. w. floors,
60.
100-112 53d-st., cor. Cot-
ield, tile baths, etc.; $40 to
300 Cornell-av.
ne-av., 2d flat, new, fine,
Lexington-av., 7 and 8 room modern apartments;
$35 to $40.

TO RENT—FLATS—HOT WATER HEAT.

house phone, janitor service.
th story, 3619 Wabash, 4 rooms.....$40.00
1st story, 3619 Wabash, 4 rooms..... 30.00
3d story, 3621 Wabash, 4 rooms..... 27.50
2d story, 3621 Wabash, 4 rooms..... 30.00
3d story, 406 36th-pl., 7 rooms..... 55.00
1st story, 3618 Michigan, 9 rooms..... 65.00
Madison-st. Phones.

TO RENT—VERY DESIRABLE AND COZY 5, 6 and 7 room flats, steam heat and bath; $19 up; Possession May 1; Francisco Terrace, n. e. cor. Walnut-st. and Francisco-av. Janitor will show them. F. C. WARLOCK.

TO RENT—THE HANDSOMEST 9 ROOM APARTment on the West Side; 806 Washington-blvd.; will be decorated to suit tenant; only $50; worth $65.
R. O'DWYER, Desplaines and Monroe-sts.

TO RENT—FROM MAY 1ST—
638 Jackson-blvd., cor. Paulina-st., 3d apartment, 7 rooms, $40. Janitor will show.
BAIRD & WARNER, La Salle-st.

TO RENT—ELEGANT 7 AND 8 ROOM FLATS; steam; Whipple, near Jackson-blvd. $32.50.
WM. H. BUSSEY, r. 505, 134 Washington-st.

TO RENT—FLATS, HOUSES, COTTAGES. SEE our printed list, large Wide Side.
J. A. WENDELL & CO., 282-288 Ogden-av.

TO RENT—7 ROOM STEAM HEATED FLAT; double parlors; brown stone front. 538 Jackson-blvd.

TO RENT—356 W. MADISON-ST., 20 ROOMS; steam heat; $70.

TO RENT — 122 WARREN-AV., SIX ROOM flat; steam, hot water, range; near Mat. L; $30.

TO RENT—3 AND 6 ROOM STEAM HEATED flats, $11 and $20. Inquire 572 Polk-st.

North Side.

TO RENT—LINCOLN PARK DISTRICT, and near Lake Shore-drive,
7 ROOM APARTMENT.
Modern appointments.
ATTRACTIVE CONDITION.
55 ASTOR-ST.
Modern appointments.
M. 4162. H. G. YOUNG & CO., 170 La Salle-st.

TO RENT ——— TO RENT
THE SHERIDAN.
576-582 La Salle-av., 6 room apartments, $50 and $42.50; immediate possession. From May 1st, 6 room apartments, $40 and $45; all conveniences.
GODFREY SCHMID & CO., 167 Dearborn-st.

TO RENT—1523 KENMORE, CLOSE TO SHERIdan ex. sta., 6 room apartments; immediate possession; $32.50 and $35.
1524 Kenmore-av., corner of Sheridan-road, and Dakin-st.; $27.50, $30, and $35.
REGELIN, JENSON & CO., 1295 Sheridan-road.

TO RENT—2 BLOCKS EAST OF N. W. L., 1478 Wellington-av., 2d flat, 6 rooms; $50.
1479 Wellington-av., 3d flat, 5 rooms; $45.
1477 Wellington-av., 3d flat, 8 rooms; light $42.50.
Strictly modern; steam heat, hot water, etc. Janitor or THEODOR W. BUHMANN, 1281 N. Clark.

TO RENT—VERY DESIRABLE EIGHT ROOM apartment in The Walton, Walton-sts.
OGDEN, SHELDON & CO.,
34 Clark-st.

TO RENT—THE WEST COURT APARTMENTS, corner Belmont-av. and West-st., 3 blocks east of Belmont-av. express station; 4, 5, and 6 room modern apartments; all conveniences.
Rent, $28 and $30.
C. T. A. ANDERSON, 601, 167 Dearborn-st.

TO RENT—2398 KENMORE-AV., EDGEWAter, 7 and 8 rooms, beautifully appointed apartments, all light, oak finish, hardwood floors, reception hall, large lake and drive; choice locality; $45 to $50. Apply janitor. Owner on premises Sunday.

TO RENT—23 ELAINE-PLACE, BET. ROSCOE and Cornelia, block west of Sheridan-av., 5 room up to date front flats, $32.50 and $35. See janitor. Penny Savings Bank, 95 Washington-st.

TO RENT—4, 5, AND 6 ROOM FLATS ON N. E. cor. Wilson and Ashland-avs.; 2 modern conveniences; $26 month and up; immediate possession; janitor on premises. JOHN F. WEGFORTH, 163 Randolph-st. Main 4505.

TO RENT—THE SAN JACINTO AND THE ORIzaba, cor. Clark and Belmont-avs., 6 room steam heated flats; immediate possession; $27.50 up. Agent on premises. BENSON & CO., 1488 N. Clark-st.

TO RENT—THE HOUGHTON, 586 DEARBORN-av., handsome modern 8 room apartment, 8 large, light rooms; every convenience; hall block Lincoln Park; possession May 1st. Tel. Har. 3276.
C. R. MASSEY, 602 Rialto Bldg.

TO RENT — APARTMENTS, 671 WELLS-ST. and North Park-av., near Division-st., 6 room rooms; steam heat, hot water, shades, gas stoves, etc.; $30 and $32. Apply renting office, 671 Wells-st.

TO RENT—APARTMENTS, VICINITY SOUTH and Lincoln Park; 6 and 7 rooms; strictly modern; free electric light, steam heat, hot water, etc.; $37.50 and $42.50. Apply office, 671 Wells-st., or 2004, 167 Dearborn-st.

TO RENT—251 CHESTNUT-ST. NEAR STATE-st., San Antonio Apartments—6 elegant rooms, 3d flat west $37.50; also 2d flat east, $40; simply splendid outside light; wide hallways; modern.
JOHN E. COLNON & CO., 90 Washington-st.

TO RENT—1369 SHEFFIELD-AV. (N. W. "L" express service), 1st flat, 6 rooms, $32.50; will decorate to suit.
JOHN E. COLNON & CO., 90 Washington-st.

TO RENT—1741 YORK-PL., 7 AND 8 ROOM steam heated flats; immediate possession; $35; free rent to May 1 to good tenant. BENSON & CO., 1488 N. Clark-st.

TO RENT—423-427 BELDEN-AV., 5, 6, AND 7 room flats; steam and hot water; $25 up; 3 blocks to Lincoln Park; janitor on premises or BENSON & CO., 354 Lincoln-av.

TO RENT—THE TURNER, N. W. COR. NORTH Clark and Wrightwood-avs., 4 and 5 room steam heated flats, $22 up. Janitor on premises, or BENSON & CO., 354 Lincoln-av.

TO RENT—MODERN STEAM HEATED 8 AND 9 room apartments in the Montague, 459 and 461 Dearborn-av. Also two basement rooms, suitable for a doctor. Apply to janitor.

TO RENT—283-5 WINTHROP-AV., CLOSE TO Wilson-av. "L", largest 6 room apartments on the North Side; light and up to date, $45.
REGELIN, JENSON & CO., 1906 Evanston-av.

TO RENT—264 E. OHIO-ST., S. W. COR. STATE; elegant flats, 6 rooms and bath, steam heat and all modern improvements; $35.
HARTWELL, 248 E. Indiana-st.

TO RENT—6 ROOM MODERN FLAT; STEAM heat, hot water, gas range; 2½ blocks west N. W. E. Grace-st. station; $25.
HABERER, 33 Waveland-ct.

TO RENT—LARGE LIST OF NORTH SIDE steam heated flats, from $29 up. BENSON & CO., 354 Lincoln-av. 1488 N. Clark-st.

TO RENT—LARGE, NEW, 6 ROOM APARTment, overlooking Lincoln Park and lake; hot water h.; immediate possession. 161 Lake View-av.

TO RENT—284 WINTHROP-AV., 5 ROOMS, new, modern bldg.; rent $32.50.
McKEY & POAGUE, 134 Washington-st.

TO RENT—GOOD 6 ROOM FLAT, WITH BATH; steam heat; walking distance; $19. BOAL, HUSTON & CO., 97 Clark-st.

TO RENT—"SEVILLE-SAVOY." N. E. COR. La Salle-av. and Locust-st., modern 7 and 8 room apts.; light, sunny; very desirable. Inquire janitor.

TO RENT—901 HAMILTON-CT., 3D FLAT; 6 rooms; steam heat; only $27.50. C. T. A. ANDERSON, 601, 167 Dearborn-st.

TO RENT—5 AND 6 ROOM MODERN FLATS, furnished and unfurnished, elevator service; walking distance; nr. lake. Office, 18 Bellevue-pl.

TO RENT—FIRST CLASS APARTMENTS, 383 East Superior-st., 1st floor, 6 rooms. WINSTON & CO., 1414 1st Nat. Bank Bldg. Cent. 1465.

TO RENT—40 WALTON-PL., FIRST FLAT; steam heat; rent $20. Apply 24 flat.

TO RENT—HIGH CLASS APT. IN SHERIDAN Park; outside rooms. 3137 Beacon-st.

TO RENT—COLORED PEOPLE; 4 ROOM FLATS, $11. 1 Whiting-st., nr. Orleans.

TO RENT—FLATS.

South Side.

NEW BUILDINGS
IN KENWOOD

TO BE COMPLETED APRIL 1.
4644 LAKE-AV., 10 rooms and 3 bathrooms, and strictly fireproof construction; one of the most costly and beautifully located apartment buildings in the city; spacious rooms, finished in solid mahogany, birdseye maple, sycamore, etc.; handsome dining rooms, panelled in English oak, with deep beam ceilings. Each apartment has a large cut stone porch, overlooking the lake. Rents, $165 to $185.

194-196 EAST 47TH-ST., between Greenwood and Woodlawn-avs., 6 and 7 room apartments; costly and beautiful interior; finished in the new style of decorations; 2 bathrooms; $45 to $75.

194-196 EAST 47TH-ST., between Greenwood and Woodlawn-avs., elegant 8 room apartments; spacious interior arrangements; finished in beautiful woods, artistically decorated; $75 to $85.

5227-5229 MADISON-AV., 6, 7, and 8 rooms; very attractive and artistic interior arrangement; dining rooms finished in English oak, with deep beam ceilings, etc. Will be richly decorated; $60 to $85.

W. K. YOUNG & BRO.,
204 DEARBORN-ST.

NOTICE.

For the benefit of the numerous renters our branch office at 47TH-ST. and CALUMET-AV. will be open evenings and Sundays until May 1st.
DRAPER & KRAMER,
125 Dearborn-st.

Call or send for our printed list—the most complete—the largest.
4 to 9 rooms, $22.50 up.

West Side.

TO RENT—
THE ILLINI,
873 Jackson-blvd., corner Leavitt-st.

Modern flats, 7 rooms, finished in hardwood, white enamel, and Pompeii oak; burlap walls; good sized rooms, ample closets; $30 to $50.

The Universal, 1149 to 1155 Jackson-blvd., 6 and 7 rooms; steam heat, etc.; $27.50 to $35.

The Stanley, 41 Stanley-terrace, cor. Van Buren, 4 and 5 rooms; steam heat, etc.; $15 to $20.
W. F. PAINE, 217 La Salle-st. Tel. Harrison 1584.

TO RENT—RICHARDSON BLDG., CORNER Washington-blvd. and Albany-av., elegant apartments; steam heat, hot water, gas ranges, hardwood floors, ice boxes, electric lights, etc.
1346 Washington-blvd., 1st floor, 8 rooms.....$45.00
1340 Washington-blvd., 2d floor, 8 rooms..... 45.00
55 Albany-av., 3d floor, 9 rooms..... 57.50
Will decorate to suit. Make all inquiries of
LYDIARD & STIMSON, 1449 Madison-st.

TO RENT—846-856 JACKSON-BLVD., CORNER Hamilton-av., 1 block from "L" station; few modern flats and 7 room choice apartments in "The Vendell"; no desirable vacancies in the block; and all conveniences; possession May 1; $30 and up. Get permit to inspect from J. A. WENDELL & CO., 282-288 Ogden-av.

TO RENT — 1068 JACKSON-BLVD., 8 ROOM flat; steam heat, etc.; very nice; $35.
549 to 563 S. Western-av., 6 room flats; steam heat, etc.; $22.50. Janitor.
573 to 581 W. Van Buren, 6 and 7 room flats, $18 to $20. Apply to W. GRAY BROWN, 8014 W. Madison-st. Phones.

TO RENT—VERY DESIRABLE AND COZY 5, 6, and 7 room flats, steam heat and bath; $19 up; Possession May 1; Francisco Terrace, n. e. cor. Walnut-st. and Francisco-av. Janitor will show them. F. C. WARLOCK.

TO RENT—THE HANDSOMEST 9 ROOM APARTment on the West Side; 806 Washington-blvd.; will be decorated to suit tenant; only $50; worth $65.
R. O'DWYER, Desplaines and Monroe-sts.

TO RENT—FROM MAY 1ST—
638 Jackson-blvd., cor. Paulina-st., 3d apartment, 7 rooms, $40. Janitor will show.
BAIRD & WARNER, La Salle-st.

TO RENT—ELEGANT 7 AND 8 ROOM FLATS; steam; Whipple, near Jackson-blvd. $32.50.
WM. H. BUSSEY, r. 505, 134 Washington-st.

TO RENT—FLATS, HOUSES, COTTAGES. SEE our printed list, large Wide Side.
J. A. WENDELL & CO., 282-288 Ogden-av.

TO RENT—7 ROOM STEAM HEATED FLAT; double parlors; brown stone front. 538 Jackson-blvd.

TO RENT—356 W. MADISON-ST., 20 ROOMS; steam heat; $70.

TO RENT — 122 WARREN-AV., SIX ROOM flat; steam, hot water, range; near Mat. L; $30.

TO RENT—3 AND 6 ROOM STEAM HEATED flats, $11 and $20. Inquire 572 Polk-st.

North Side.

TO RENT—LINCOLN PARK DISTRICT, and near Lake Shore-drive,
7 ROOM APARTMENT.
Modern appointments.
ATTRACTIVE CONDITION.
55 ASTOR-ST.
Modern appointments.
M. 4162. H. G. YOUNG & CO., 170 La Salle-st.

TO RENT ——— TO RENT
THE SHERIDAN.
576-582 La Salle-av., 6 room apartments, $50 and $42.50; immediate possession. From May 1st, 6 room apartments, $40 and $45; all conveniences.
GODFREY SCHMID & CO., 167 Dearborn-st.

TO RENT—1523 KENMORE, CLOSE TO SHERIdan ex. sta., 6 room apartments; immediate possession; $32.50 and $35.
1524 Kenmore-av., corner of Sheridan-road, and Dakin-st.; $27.50, $30, and $35.
REGELIN, JENSON & CO., 1295 Sheridan-road.

TO RENT—2 BLOCKS EAST OF N. W. L., 1478 Wellington-av., 2d flat, 6 rooms; $50.
1479 Wellington-av., 3d flat, 5 rooms; light; $45.
1477 Wellington-av., 3d flat, 8 rooms; light $42.50.
Strictly modern; steam heat, hot water, etc. Janitor or THEODOR W. BUHMANN, 1281 N. Clark.

TO RENT—VERY DESIRABLE EIGHT ROOM apartment in The Walton, Walton-sts.
OGDEN, SHELDON & CO.,
34 Clark-st.

TO RENT—THE WEST COURT APARTMENTS, corner Belmont-av. and West-st., 3 blocks east of Belmont-av. express station; 4, 5, and 6 room modern apartments; all conveniences.
Rent, $28 and $30.
C. T. A. ANDERSON, 601, 167 Dearborn-st.

TO RENT—2398 KENMORE-AV., EDGEWAter, 7 and 8 rooms, beautifully appointed apartments, all light, oak finish, hardwood floors, reception hall, large lake and drive; choice locality; $45 to $50. Apply janitor. Owner on premises Sunday.

TO RENT—23 ELAINE-PLACE, BET. ROSCOE and Cornelia, block west of Sheridan-av., 5 room up to date front flats, $32.50 and $35. See janitor. Penny Savings Bank, 95 Washington-st.

TO RENT—4, 5, AND 6 ROOM FLATS ON N. E. cor. Wilson and Ashland-avs.; 2 modern conveniences; $26 month and up; immediate possession; janitor on premises. JOHN F. WEGFORTH, 163 Randolph-st. Main 4505.

TO RENT—THE SAN JACINTO AND THE ORIzaba, cor. Clark and Belmont-avs., 6 room steam heated flats; immediate possession; $27.50 up. Agent on premises. BENSON & CO., 1488 N. Clark-st.

TO RENT—THE HOUGHTON, 586 DEARBORN-av., handsome modern 8 room apartment, 8 large, light rooms; every convenience; hall block Lincoln Park; possession May 1st. Tel. Har. 3276.
C. R. MASSEY, 602 Rialto Bldg.

TO RENT — APARTMENTS, 671 WELLS-ST. and North Park-av., near Division-st., 6 room rooms; steam heat, hot water, shades, gas stoves, etc.; $30 and $32. Apply renting office, 671 Wells-st.

TO RENT—APARTMENTS, VICINITY SOUTH and Lincoln Park; 6 and 7 rooms; strictly modern; free electric light, steam heat, hot water, etc.; $37.50 and $42.50. Apply office, 671 Wells-st., or 2004, 167 Dearborn-st.

TO RENT—251 CHESTNUT-ST. NEAR STATE-st., San Antonio Apartments—6 elegant rooms, 3d flat west $37.50; also 2d flat east, $40; simply splendid outside light; wide hallways; modern.
JOHN E. COLNON & CO., 90 Washington-st.

TO RENT—1369 SHEFFIELD-AV. (N. W. "L" express service), 1st flat, 6 rooms, $32.50; will decorate to suit.
JOHN E. COLNON & CO., 90 Washington-st.

TO RENT—1741 YORK-PL., 7 AND 8 ROOM steam heated flats; immediate possession; $35; free rent to May 1 to good tenant. BENSON & CO., 1488 N. Clark-st.

TO RENT—423-427 BELDEN-AV., 5, 6, AND 7 room flats; steam and hot water; $25 up; 3 blocks to Lincoln Park; janitor on premises or BENSON & CO., 354 Lincoln-av.

TO RENT—THE TURNER, N. W. COR. NORTH Clark and Wrightwood-avs., 4 and 5 room steam heated flats, $22 up. Janitor on premises, or BENSON & CO., 354 Lincoln-av.

TO RENT—MODERN STEAM HEATED 8 AND 9 room apartments in the Montague, 459 and 461 Dearborn-av. Also two basement rooms, suitable for a doctor. Apply to janitor.

TO RENT—283-5 WINTHROP-AV., CLOSE TO Wilson-av. "L", largest 6 room apartments on the North Side; light and up to date, $45.
REGELIN, JENSON & CO., 1906 Evanston-av.

TO RENT—264 E. OHIO-ST., S. W. COR. STATE; elegant flats, 6 rooms and bath, steam heat and all modern improvements; $35.
HARTWELL, 248 E. Indiana-st.

TO RENT—6 ROOM MODERN FLAT; STEAM heat, hot water, gas range; 2½ blocks west N. W. E. Grace-st. station; $25.
HABERER, 33 Waveland-ct.

TO RENT—LARGE LIST OF NORTH SIDE steam heated flats, from $29 up. BENSON & CO., 354 Lincoln-av. 1488 N. Clark-st.

TO RENT—LARGE, NEW, 6 ROOM APARTment, overlooking Lincoln Park and lake; hot water h.; immediate possession. 161 Lake View-av.

TO RENT—284 WINTHROP-AV., 5 ROOMS, new, modern bldg.; rent $32.50.
McKEY & POAGUE, 134 Washington-st.

TO RENT—GOOD 6 ROOM FLAT, WITH BATH; steam heat; walking distance; $19. BOAL, HUSTON & CO., 97 Clark-st.

TO RENT—"SEVILLE-SAVOY." N. E. COR. La Salle-av. and Locust-st., modern 7 and 8 room apts.; light, sunny; very desirable. Inquire janitor.

TO RENT—901 HAMILTON-CT., 3D FLAT; 6 rooms; steam heat; only $27.50. C. T. A. ANDERSON, 601, 167 Dearborn-st.

TO RENT—5 AND 6 ROOM MODERN FLATS, furnished and unfurnished, elevator service; walking distance; nr. lake. Office, 18 Bellevue-pl.

TO RENT—FIRST CLASS APARTMENTS, 383 East Superior-st., 1st floor, 6 rooms. WINSTON & CO., 1414 1st Nat. Bank Bldg. Cent. 1465.

TO RENT—40 WALTON-PL., FIRST FLAT; steam heat; rent $20. Apply 24 flat.

TO RENT—HIGH CLASS APT. IN SHERIDAN Park; outside rooms. 3137 Beacon-st.

TO RENT—COLORED PEOPLE; 4 ROOM FLATS, $11. 1 Whiting-st., nr. Orleans.

TO RENT—FLATS.

North Side.

NEW BUILDINGS.

4 TO 9 ROOM APARTMENTS.
COR. SHERIDAN-RD.
AND IRVING PARK-BLVD.
BLOCK NORTH OF SHERIDAN-ROAD
DEPOT OF NORTHWESTERN "L."
17 MINUTES TO CITY.

Most delightful and convenient location on the North Shore; buildings set back 40 feet from street line and inclosed with iron fence. Handsome marble entrance; spacious rooms, finished in costly woods, dining rooms finished in English weathered oak, with deep beam ceilings; elegant sideboards, consoles, mantels, connecting chamber with marble lavatories; large private front porch, commanding a fine view of the interior grounds. Janitor in the larger apartments. All the most modern improvements. Rent $35 to $80.

96-98 HAZEL-AV., in the most beautiful residence section of Buena Park, near the lake, 6 and 7 rooms, finished in hardwoods, fine large porch, etc.; $45 to $55.

COR. GRACE AND WAVELAND-CT., 2 blocks from Grace station of Northwestern "L," and 5 room apartments, finished in hardwoods; steam heat; hot water; choice location; fine large rears; $25 to $30.

W. K. YOUNG & BRO., 204 DEARBORN-ST.
NORTH SIDE FLORIST, SHERIDAN ROAD AND IRVING PARK-BLVD.

TO RENT—
NOTICE TO NORTH SHORE TENANTS.

$100 BONUS FOR YOU!

I am just completing a number of 6 and 7 room apartments on the North Shore, near the extension of the N. W. "L" and Lake Michigan, in a high class residence neighborhood. These apartments are built, finished and decorated in the most artistic manner, mahogany, and other hardwoods being used, with walls in canvas, tapestries, etc. To pay your moving expenses and make it an object for you to come to my building, and to enable me to choose tenants who will appreciate an attractive home with pleasant surroundings, I will offer the above bonus to parties in good financial and social standing where the family does not number more than 3 adults; my rentals being no higher than in any other first class building. Please send your name and address for further particulars. Address owner, J. P. 510, Tribune office.

TO RENT—BUENA PARK—SWELL
LAKESHORE APARTMENTS.
NEW CORNER BUILDING, EVANSTON-AV. AND EDGECOMB-PL.; THESE APARTMENTS AND OUR PRICES WILL SURPRISE YOU. 4 TO 7 ROOMS; LARGER APARTMENTS HAVE 2 BATHROOMS; PHONE IN EACH APARTMENT; ELEVATOR SERVICE ON ELEVATED STATION. IF YOU ARE LOOKING FOR SOMETHING REALLY ELEGANT AT MODERATE PRICES, DON'T FAIL TO SEE THESE. LOCKWOOD & SHERIDAN-ROAD EXPRESS STATION, W. L., 2 BLOCKS WEST OF LAKE MICHIGAN. AGENT ON PREMISES, NOME 2D AND GET CHOICE.
NEWBURY, 204 DEARBORN-ST.

TO RENT—NEW, MODERN FIVE AND SIX room apartments, now ready for occupancy; free rent to May1; $35.00 and $40; Pemberton, Clifton, Racine-ave. at terminus of N. W. L. in beautiful Sheridan Park; express service on elevated; twenty-two minutes. Finished in oak, with Moorish tints, white enamel baths, tile floors, specially designed cornices and sideboards, walls handsomely tinted and decorated. Bell telephone in each apartment; wire direct to Central; 5 cent fee call; no charge for ice. Janitor service guaranteed for one call a month 5 cents, no more; all incalls free; name in telephone directory. W. H. BARRY Owner. Sheridan-road, Evanston-av., just west of elevated. Tel. Lake View 936.

TO RENT—
THE CLARENDON.

Facing the beautiful U. S. Government Marine Park, on one block from Lincoln-park.
2187, 2193 Clarendon-av., and
1651, 1653 Edgecomb-pl.,
4, 5, and 7 room apartments, $40 to $65.
Every modern convenience; finely arranged.
Apply on premises or to
GEORGE H. TAYLOR,
515 Royal Ins. Bldg. Tel. Har. 1537.

TO RENT—LAKE SHORE APARTMENTS—12 ELEGANT NEW 6 ROOM APARTMENTS, MAHOGANY FINISH, DINING ROOMS HANDSOMELY OAK, PLATE RAIL, TAPESTRY WALLS, LARGE AND ELABORATE SIDEBOARDS; ALL BEDROOMS WITH BIRDSEYE MAPLE FINISH; TILE IN EACH APARTMENT; ALL ROOMS LARGE AND WELL LIGHTED; $40 TO $45. 1740 TO 1746 BENNMORE-AV., ONE BLOCK N. E. BUENA PARK STATION N. W. "L"; COME TODAY AND GET CHOICE.
NEWBURY, 204 DEARBORN-ST.

TO RENT—
GEORGIAN COURT
APARTMENT BUILDING,
663-669-671 LA SALLE-AV.,
Overlooking Lincoln Park.
Apartments 4 to 7 rooms, from May 1st; ready for occupancy about April 20th. Electric light furnished at owner's expense; also steam heat, hot water, etc.; strictly modern and high grade. Apply 671 Wells-st., or GEORGE S. CRILLY, Room 204, 167 Dearborn-st.

TO RENT—NEW, WELL BUILT, LARGE AND light 5 room apts., Kenmore and Belmont-avs., 1 block to N. W. L. extension, 5 blocks n. of Wilson; best possible location; fine view of lake and Sheridan-drive.
Also elegant new 4 and 5 room apts., Wellington and Hamilton-avs., 3 blocks to stations; and 7 and 8 rooms, fine, large, light apts., Melrose and Evanston-av., 3 blocks to Belmont express station, ¼ block to Lake Shore-drive.
HARNSTROM & CO., 1295 La Salle. Phone M. 1574.

TO RENT—IMMEDIATE POSSESSION—1723 Belmont-av., 8 rooms, heated, $35; 1528 Wrightwood, 6 and 7 rooms, heated, $30, $32.50; 1510 Belmont-av., 7 rooms, heated, $30; 1720 Cleveland-av., Belmont, 6 rooms, $15; 1516-20 Barry-av., near Clark, 6 rooms, $15, $17; also with possession May 1st, 1519 Belmont-av., 6 rooms, heated, $25; all open for inspection.
BROOMELL BROTHERS,
95 Washington-st. Tel. Main 3028.

TO RENT—5, 6, 7, AND 8 ROOM APARTMENTS, new building. The renting season is nearly over, I will not refuse a reasonable offer; 5 rooms, 1st flat, and 6 rooms, 2d flat, 1882 Diversey-blvd., near park. All steam heat and modern. B. A. THORPE, 205 La Salle-st. Tel. Har. 104.

TO RENT—
3 AND 5 R. APTS.
RIDDLE BLK.,
COR. CLARK AND HURON.
6 ROOMS.
REFERENCES REQUIRED.
M. 4162. H. G. YOUNG & CO., 170 La Salle-st.

TO RENT——15 TO 25 ELAINE-PL.,——TO RENT.
Block west of Evanston-av., north of Roscoe.
6, and 8 room modern flats, with beautiful surroundings and only 4 minutes' walk from Clark-st. "L" station.
PENNY SAVINGS BANK, 95 Washington-st.

Suburban.

TO RENT—FINEST EVANSTON APARTMENTS, The Melwood, near lake, fronts park, cor. Michigan-av. and Hamilton-av. See janitor, or QUINLAN & TYSON, 70 Dearborn-st. or 831 Davis-st., Evanston.

TO RENT—THE BOYLESTON, EVANSTON, 5 rooms, $40; 6 rooms, $42.50; modern, steam. STEWART, 1108, 153 La Salle-st. Cent. 4062.

WANTED—FLATS.

WANTED—TO RENT——
KENWOOD AND HYDE PARK
Near the Ill. Central R. R. All our bldgs. in this district are rented. We have buyers, and want flats. Give us charge of your bldg. and we can rent it.
McKEY & POAGUE, 134 Washington-st.

WANTED—TO RENT—IMMEDIATELY, THREE or four room flat, furnished for housekeeping; North Side preferred; rent $25 per month. Address J. B. LANSING, Plaza Hotel.

TO RENT—STORES.

South Side.

TO RENT——
STORE,
RETAIL DISTRICT.
STATE-ST., OPPOSITE CONGRESS.
MAY 1ST.
M. 4162. H. G. YOUNG & CO., 170 La Salle-st.

TO RENT—44 STATE-ST., STORE, 20X80, WITH nine basement; present tenant has made nearly $100,000 past 3 years, grocery and market. Inquire of A. C. MYERS, Beaver's Lunch Room, 86 State-st.

TO RENT — 83 E. 31ST-ST., NR. COTTAGE Grove-av., store; steam heat, etc.; $35. Apply on premises of janitor or to W. GRAY BROWN, 8014 W. Madison-st. Phones.

TO RENT—1071 EAST 61ST-ST., WEST OF ELEvated station, 4 living rooms in connection. Apply HENRY MIX, 604 First National Bank Building. Central 2028. Automatic 5024.

TO RENT—STORE, OAKLAND MUSIC HALL Bldg., 40th and Cot. Grove; inducement to good tenant. BOLTON, 3615 Cottage Grove-av. Tel. Douglas 1466. N. Clark-st.

TO RENT—BARBER SHOP AND ANOTHER store, Monroe-st., Windsor-Clifton Hotel Building. S. GREGSTEN, 1413 1st Nat'l Bank Bldg.

TO RENT — FROM MAY — STOREROOM, 425 Wabash-av. Apply 617 Monadnock.

TO RENT—STORE, 196 LA SALLE-ST. SEYMOUR MORRIS, Room 901. No. 135 Adams-st.

TO RENT—STORE; BEST BUSINESS CORNER on the street. 515 E. 47th-st.

West Side.

TO RENT—FROM MAY 1ST—388 OGDEN-AV., store and 2 flats above; now occupied as grocery and market; entire building, $60.
BAIRD & WARNER, 90 La Salle-st.

North Side.

TO RENT——
STORE,
182 NORTH CLARK-ST.
MAY 1ST.
M. 4162. H. G. YOUNG & CO., 170 La Salle-st.

Miscellaneous.

TO RENT—STORE, MILWAUKEE, WIS., 7,000 square feet; old established corner; dry goods or any other business. Address Room 200, 83 Wisconsin-st., Milwaukee, Wis.

TO RENT—OFFICES, LOFTS, ETC.

Offices.

TO RENT—A FEW LIGHT, DESIRABLE OFfices in the Mallers Bldg., 228 La Salle-st. Also space in the wholesale district.

TO RENT—DESIRABLE OFFICES AT 196 La Salle-st. SEYMOUR MORRIS, Room 901. No. 135 Adams-st.

TO RENT—LARGE LIGHT ROOM, FACING street, and a few desirable other offices at 95-7 E. Washington-st.

TO RENT—$20-$30 MONADNOCK BLDG., EAST half front; AT LIBERAL DISCOUNT. Monadnock Block, 1012 Hartford Bldg., Chicago.

TO RENT—ELEGANT OFFICE, SINGLE OR EN suite, Boylston Bldg., 209 Dearborn-st., opposite Monadnock.

TO RENT—DESIRABLE OFFICES IN DEXTER and Baltimore Buildings 24 Adams-st.

TO RENT—ONE ROOM OR FULL SUITE. 506 Title and Trust Bldg.

TO RENT—ROOM WITH PRIVATE OFFICE; light and cheap. Apply 702 Plymouth Bldg.

TO RENT—SUITE; SPACE; DESK room; cheap. R. 64, McVicker's bldg.

TO RENT—OFFICES, LOFTS, ETC.

Offices.

FOR RENT—
SPACE IN
ADAMS EXPRESS BLDG.
Suitable for office or mercantile purposes.
JOHN C. McCORD,
401, 185 DEARBORN-ST.

TO RENT—
OFFICE SUITES.
BIDDLE BLOCK,
COR. CLARK AND HURON.
MODERN APPOINTMENTS.
DENTISTS
—OR—
DOCTORS
M. 4162. H. G. YOUNG & CO., 170 La Salle-st.

TO RENT—BURTON BUILDING,
20 STATE-ST.
Half block n. of Marshall Field & Co. Elegant second floor suite of four rooms; sixty feet of plate glass, State-st. frontage; 14 foot high ceiling. Special advertising advantages. Apply to owner, upon premises, 12 to 3 daily.

TO RENT—OFFICES AT A DISCOUNT—OUR general offices will be moved to New York May 1. To dispose of lease, will sublet present space, of about 1,200 sq. ft. at a substantial discount. Inquire of the Gillette Sales Co., 1611 Manhattan Bldg.

TO RENT—LARGE, LIGHT OFFICES IN THE AMERICAN EXPRESS BUILDING.
76-78 Monroe-st.
Modern conveniences, reasonable rents, central location.
F. A. COLE, 78 Monroe-st.

TO RENT—A FEW DESIRABLE SMALL ROOMS at 182 State-st., $18 and up; also large light room, State-st. front, 725 square feet.
CHARLES V. McERLEAN,
205 La Salle-st.

TO RENT—RAND-M'NALLY BLDG., ADAMSst., 50 ft. west of La Salle-st., fine suites or single offices, now or May 1st; any amount of space desired, arranged to suit tenants.
H. O. STONE & CO., Adams and La Salle-sts.

TO RENT—264 E. OHIO-ST., S. W. COR. STATE; elegant doctor's and dental office attached, with five rooms and bath; steam heat and all modern improvements; $45.
HARTWELL, 248 E. Indiana-st.

TO RENT—CORNER OFFICES, SINGLE OR EN suite; all modern conveniences. Reserved, exceptionally favorable terms. Isabella Bldg., 46 and 48 Van Buren-st., near State. Apply Room 409.

TO RENT—OFFICES IN THE STONE BLDG., Madison-st. and Ashland-av., single or en suite; everything modern; reasonable rent; evening service.
JOHN F. WEGFORTH, 163 Randolph-st. M. 4505.

TO RENT—LENOX BLDG., 88 AND 90 WASHington-st., single or en suite; steam heat, janitor service, elevator; very low rents; see janitor.
H. G. HOWARD & CO., 101 Washington-st.

TO RENT—OFFICES AND STOCKROOMS, SUITable for manufacturers' agents and specialties; all modern conveniences; location central. Garden City Block. Phone Main 1914. Room 305, 56 Fifth-av.

TO RENT—DESIRABLE OFFICES IN ROOKery Bldg., Adams and La Salle-sts. Possession at once or May 1st.
GLUCOSE SUGAR REFINING CO.

TO RENT—163 STATE-ST., CORNER MONROE-st., $18 up, single or en suite. Apply HENRY A. MIX, 604 First National Bank Building. Central 2028.

TO RENT—IMMEDIATE POSSESSION—FREE rent to May 1st. 1900; 2 offices on 44th floor, 2 offices on 5th floor. Merchants' Loan and Trust Building. Apply Room 508.

TO RENT—BANK FLOOR SPACE, ABOUT 1,100 ft.; fine for real estate or broker.
The University of Chicago,
1310 Security Bldg.

TO RENT—OFFICES: WASHINGTON AND 5th-av. Firmenich Building; single or en suite.
AARON W. COCHRAN, Agt., 171 Washington-st.

TO RENT—SUITE 4 PRIVATE OFFICES, together or singly, in Association Bldg., Room 407, 163 La Salle-st.

Floors and Lofts.

TO RENT—WITH POWER, STEAM HEAT, ELEvators, electric lights, etc.; 35,000 square feet floor space in building in KINSLEY BUILDING, 68, 70, and 74 West Monroe-st., between Clinton and Jefferson-sts. Inquire of engineer at building or
H. C. KINSLEY,
Phone Harrison 4278. 273-275 S. Canal-st.

TO RENT—19,000 SQUARE FEET OF DESIRAble space in downtown district, suitable for light manufacturing; steam heat, freight and passenger elevators; reasonable rent.
F. A. COLE, 78 Monroe-st.

TO RENT—FIRST OR SECOND FLOOR [24X110], plenty of light, good ventilation, elevator service; steam heat; possible location. 112 Monroe-st. Apply

CHARGE FILCHING COUNTY RECORDS.

Realty Men to Investigate Alleged Taking of Copy by Private Concern.

CONTRARY TO CONTRACT.

A. R. Marriott, Who Is Rewriting Books, Bonded Not to Make Duplicate.

A special committee of the real estate board is to investigate the charge that a private abstract concern, said to be the Abstract Construction company, of which J. J. Danforth is president, is securing a copy of the county records, the rewriting of which by A. R. Marriott, representing the Chicago Title and Trust company, now in progress, will cost the county approximately $150,000.

Prior to the letting of the contract last September by the county board there was much opposition to a proposed rewriting of the books, the consideration for which was to be the taking of a copy of these records. In the contract for doing the work Mr. Marriott was obliged to give a bond for $100,000 that no copy of the books would be made by him.

The opposition to permitting a copy of the books to be made was on the ground that the county would be giving away a valuable asset by placing another competitor in the abstract field.

It is now charged that as the new books are turned over to the recorder employés of the Abstract Construction company are permitted to copy them as well as the old records of the office.

Value of Whole Work Questioned.

The committee is also to ascertain whether the completed work will give the county a complete set of abstracts such as will enable it to compete effectively for the abstract business of the county.

The action of the board taken at its regular monthly meeting yesterday was the result of resolutions submitted by Edgar M. Bowe.

The committee will be named in a few days.

Recorder Davis admitted that the Danforth company was copying the records, but said that he hoped to find a way for preventing them from continuing the work, and that he was about to consult with the county legal authorities to that end. He said that while the law gave the general public access to the books, he did not believe a corporation had the right to use them systematically for the purpose of becoming a competitor of the county. He said he hoped to have something definite to say on the matter within the next few days.

Much interest is manifested in this inquiry on the part of real estate men, and it is the belief of some that interesting developments may be forthcoming.

Report of River Committee.

In a report submitted by the river improvement committee dealing with its recent visit to Washington to secure an appropriation for the improvement of the river, it was declared that it was useless to ask the government for assistance in this matter until the tunnels and center pier bridges are removed.

An echo of the recent election was furnished in the report of Marvin A. Farr of the street railway committee, who said: "The committee was voted out of business yesterday."

Work for Boulevard Approved.

The report of the boulevard committee of the board, which has been actively cooperating with the park commissioners' committee of the city council, and prominent architects in the preparation of a plan for a boulevard connection between the North and South divisions of the city, submitted by Chairman William A. Bond, was approved.

An adjourned meeting of the board was called for a week from next Saturday to consider the new building ordinance and other pressing matters.

Real Estate Transfers.

LAKE VIEW.

Dunning-st., 500 s e of Terra Cotta-st., n e f, 20x125. March 21 [H. Miller to Adam G. Huebner] ..... $ 3,000

Elaine-pl., 150 s of Cornelia-st., w f, 50x150, m. or l. Incumb. $2,200. April 3 [Ada M. Buschwan to Ferdinand Goss] .....

Exmoor-av., s e cor. Claremont-av., s f, 100x150. March 27 [H. H. Collins to Allen J. Witherell] 1

Exmoor-av., 300 n of Thorndale-av., w f, 50x150. Feb. 8 [Isabella M. Trowdale to Emma Belle Meloy] 15,000

Lincoln-av., 77 s e of Routhport-av., s w f, 33x125. April 3 [J. Feigel to Julius Staerk] 2,800

Marshfield-av., 100 s of Waveland-av., e f, 25x124. April 1 [A. Theil to Detlef Stoelting] 2,075

Oakdale-av., 345 w of Lake View-av., s f, 50x140.6. Jan. 27 [G. W. Baker et al., by St. in C., to Jennie H. Richardson] 5,700

Oakdale-av., 200 e of Evanston-av., s f, 37½x140½. April 3 [J. Van Cranenbroeck to Joseph O'Meara] 3,900

Paulina-st., 160 s of Byron-av., w f, 24x124, incumb. $2,500. April 3 [S. L. Walker to Wm. R. Anderson] 4,000

Roslyn-pl., 160 w of Lake View-av., s w f, 20x90. March 30 [Henry C. Hansen to Clara C. Berger] 10,000

School-st., 231 s of Wrightwood-av., s f, 50x125. April 1 [A. Stratton to Juliana Peters] 3,200

Sheridan-rd., 246 s of Leland-av., e f, 100x160. March 6 [Peter D. Middlekauff to Marian L. Wyatt] 20,000

Summerdale-av., 83 w of Winchester., s f, 50x125. March 1 [F. D. F. Snelling to Josela M. Powell] 1,500

Winona-st., 270 e of Clark, n f, 50x125. Mar. 29 [Chas. Lindell to Benj. G. Elser] 7,500

Winthrop-av., n w cor Ainslie-st., n f, 50x146½. March 29 [Benj. G. Elser to Charles Lindell] 6,000

JEFFERSON.

Artesian-av., 187 n of Wabansia, e f, 24x124. Feb. 21 [O. Trubiat to Frank Alia] 4,000

Artesian-av., N., 1548, 20x120. March 20 [S. L. Sander to Olof Olsen] 2,200

Dickens-av., 174 w of Central Park, s f, 25x125. April 3 [F. Lorenz to Johanna Lorenz] 1,100

Drewry-st., 101 e of Pulaski-av., n f, 30x125, incumb. $2,000. March 31 [W. Mauerle to Christen Pederson] 4,100

Drake-av., 150 e of Dunning-st., s f, 25x125, incumb. $2,700. March 16 [G. L. Brown to Chas. Heidel] 4,800

Drake-av., 102 s of Wrightwood, e f, 25x125. March 29 [A. Sunsteng to John Van Haverkampf Jr.] 2,665

Elston-av., s e cor 40th-av., w f, 50x73. March 14 [A. Bauer to Albert Bodinet] 6,000

41st-ct., N., 125 s of Roscoe-st., e f, 25x100. Sept. 1, 1903 [B. B. Lippincott to Josephine Young] 2,500

44th-av., N., 217 n of Irving Park, e f, 25x124, incumb. $2,200. April 1 [Mollie L. Taylor to Summer C. Palmer] .....

44th-av., N., 102 n of Irving Park-av., w f, 37½x124. April 1 [S. Polachowski to Anna Schultz] 4,000

45th-av., 175 s of Sunnyside, e f, 25x125. April 1 [G. W. Stoehlke to Frank S. Burt] 2,500

Irving Park-av., 26 w of N. 45th-ct., s f, 107x120. March 14 [Jacob L. Kesner to The Pain] 2,100

Montrose-av., s e cor Homan, n f, 100x124, and o. p. March 30 [C. H. Hill to Ann N. Hield] 5,800

Ridgeway-av., 141 s of Fullerton, w f, 168x125, and o. p. Feb. 10 [est. of Augustus Jacobson to Wm. H. White] 24,750

Smalley-ct., 200 s of Wrightwood-av., w f, 87½x126. April 3 [L. S. Headelt to Andrew Sundene] 1,200

Same ppty., March 28 [J. P. Hanson to Lincoln S. Hoadelt] 1,300

Spaulding-av., 215 n of Fullerton, w f, 25x126. March 16 [R. L. Dezenz to James J. Dehl] 1,094

Wrightwood-av., 181 w of Kimball, s f, 87½x140. March 29 [F. Schmidt to John F. Hanson] 4,075

NORTH CHICAGO.

Beiden-av., 170 e of Cleveland, s f, 28x121. March 30 [E. R. Robinson to Estelle M. Fisher] 7,500

Cedar-st., 113 w of La Salle-av., s f, 30x100, m. or l. April 1 [E. Landquist to Ward H. Sawyer] 1

Same ppty. April 1 [W. B. Sawyer to Andrew Landquist] 1

Clark-st., N., s w cor Cedar, s f, 72x100. April 1 [Andrew Landquist to Landquist & Finley Co.] 35,000

Clybourn-av., n e cor Webster, s w f, 66x84 x113x100, incumb. $4,300. March 31 [Marie Schuette to Edward J. Buhl] 8,300

Courtland-st., 264 e of Leavitt, s f, 24x100. March 25 [M. Durski to Albert Cwojdak] 2,800

Dickson-st., 100 s of Mohawk-av., e f, 20x120, incumb. $1,000. April 3 [A. Wasielewski to B. Lorenz] 2,100

Fremont-st., 268 n of Willow, e f, 24x125. April 1 [C. Martens et al. to George Hanekamp] 3,000

Hudson-av., s e cor Menomonee-st., w f, 37½x60½. March 29 [F. Cosimini to Appolloma Landgraf] 1,200

Lincoln-av., 168 s e of Garfield-av., s f, 24x74. Feb. 3 [W. E. Case to Alex J. Wasbersky] 2,500

Seminary-av., 181 s of Belden-av., e f, 30x124, incumb. $2,000. March 30 [John E. Volst to Herman Mushleisen] 6,000

Wood-st., 192 s of Bloomingdale-av., e f, 24x124. March 22 [C. Marolin to John Tuzynski] 4,425

SOUTH CHICAGO.

Calumet-av., between 83d and 84th-sts., w f, 20x134, incumb. $4,000. April 3 [I. A. Bland to Harlan P. Bird] 1

Johnson-pl., 95 s of 88th-st., w f, 17.97x105. March 24 [F. Ranney to John A. Carolin] 2,500

Hayes-av., 200 e of Lyman-st., s f, 24x100. April 3 [E. Kolgraff to Chas. J. Mahoney] 2,300

Lincoln-st., 125 s of 95th, w f, 25x125. March 27 [Est. of Wm. Newlett to August Krumdieck] 1,225

Oakley-av., 264 n of 91st-st., e f, 24x100. April 3 [W. Bauer to Gustaf Rahlen] 1,200

Rhodes-av., 244 n of 83d-st., w f, 25x100. April 3 [A. Wertheimer to Jeannie M. Shoe] 6,000

Wabash-av., 218 26 2-3x171, and 1-3 inst. March 15 [Edward S. Isham quitclaims to Anne E. Isham] 1

Wabash-av., 244 n of 83d-st., w f, 18x100. March 23 [Henry W. Bishop quitclaims to Anne E. Isham] 1

HYDE PARK.

Calumet-av., between 50th and 51st-sts., e f, 82x100, incumb. $3,000. March 31 [Selina B. Stern et al. to Rosalia K. Bird] 6,500

Cottage Grove-av., 270 s of 39th-st., e f, 25x125. March 31 [G. F. Hoden to Mary Hanley] 2,200

Ellis-av., 400 n of 60th-st., w f, 50x132. Feb. 14 [Est. of E. G. King to Caroline S. Anders] 2,750

Ellis-av., 166 n of 60th-st., w f, 32x125, incumb. $3,000. Feb. 13 [M. F. Curran to Margaret O. Collins] 5,250

Evans-av., 300 n of 43d-st., e f, 25x124. March 15 [Louis E. Welck to Scott Bailey] 2,000

45th-pl., 190 w of Vincennes-av., s f, 16 2-3x124, incumb. $3,000. March 11 [C. J. Chisam to Silas Conney] .....

Grand-blvd., 4295, 20x126. March 31 [M. P. Bird to Isidor A. Rubel] .....

Same ppty., April 3 [I. A. Rubel to Flora L. Rubel] .....

Grand-blvd., 62 s of 43d-st., w f, 30x150. April 3 [Jennie M. Snow to Abraham Wertheimer] 1,250

Greenwood-av., 148 s of 44th-st., w f, 50x100, incumb. $2,500. March 22 [Elisa M. Haban to Mary A. Yeomans] 8,250

Jackson-av., s w cor 54th-st., w f, 82x100. March 18 [T. F. McNally to Mary E. Fraes] 3,300

Jefferson-av., s e cor. 55th-st., w f, 100.6x150. July 23, 1904 [J. Chambers to Patrick Chambers] .....

125th-st., 250 e of Indiana-av., s f, 25.1-4x150. April 1 [W. Kopczynski to F. Janischetzki] 1,310

Rhodes-av., 24 s of 67th-st., w f, 25x124, incumb. $2,200. April 1 [John H. Edwards to Nettie V. Rapp] 6,000

South Park-av., 22 s of 69th-st., w f, 20x124. March 27 [G. Walsh to Dan Walsh] .....

Vincennes-av., 128 s of 42d-st., w f, 14½x150, incumb. $3,000. April 3 [I. A. Rubel to Marian Byrd] .....

Washington Park-pl., 227 s of 40th-st., w f, 20x97, incumb. $4,000. March 27 [John N. Dubach to Albert Levison] 11,000

LAKE.

Aberdeen-st., 200 s of 67th, e f, 25x124. April 3 [T. W. Herrick to Otto Lindmann] 1,600

Aberdeen-st., 175 s of 67th, e f, 25x124. April 1 [same to Edward Butterell] 1,800

Carpenter-st., 250 n of 62d, w f, 25x124, incumb. $1,000. April 1 [J. Patterson to Jacob Groetsema] 2,400

Emerald-av., 24 s of 52d-st., w f, 25x125. March 31 [M. Conway to Della A. Cribbes] 2,500

51st-st., w cor Center-av., s f, 50x120. March 20 [F. Schild to Theodore J. Reimer] 3,000

58th-st., w of Princeton-av., s f, 82x198. Dec. 26, 1904 [C. T. Hansen to Nils Lindquist] 1,550

Halsted-st., 108 n of 54th-st., w f, 20x126, incumb. $1,250. March 1 [T. J. Raddy to Edward Mueller] 2,500

LaSalle-st., 241 s of 67th, w f, 25x124. March 27 [est. of M. McCauley to Patrick H. McCauley] 1,000

May-st., 186 n of 51st, w f, 25x124. April 3 [C. Klingele to Nellie V. Murphy] 1,100

Normal-av., 135 n of 68th-st., e f, 40x125. Feb. 20 [E. S. Eldridge to John S. Ward] 2,600

Perry-av., 150 n of 69th-st., w f, 25x75, incumb. $1,000. March 9 [H. H. Talcott to Mollie V. Davis] 2,000

Princeton-av., 86 s of 72d-st., w f, 35x127, incumb. $3,000. March 28 [John Saviers to H. M. B. Lucas] 6,500

Shields-av., 60 n of 50th-pl., e f, 49.2x117, m. or l. March 31 [F. F. Chaffee to Carrie C. Gorham] 4,000

Wentworth-av., 75 n of 43d-st., e f, 50x122. Feb. 23 [Friederich Koop to Paul F. Becker] 5,000

Wentworth-av., 265 s of 58th-st., e f, 25x126, incumb. $2,000. March 31 [E. S. Stackhouse to Charles J. Dahlgren] 2,000

CALUMET.

109th-st., 216 w of Wentworth-av., s f, 37½x125. March 28 [J. F. Sullivan to John Talsma] 1,050

109th-st., 302 e of Princeton-av., s f, 37½x125. March 28 [F. Boon to John Van der Wonde] 1,075

112th-st., 175 w of Wentworth-av., n f, 25x124. March 25 [F. Stach to Jens C. Jensen] 1,100

ROGERS PARK.

Chase-av., s w cor Central-st., n f, 400x180. March 23 [Grace C. Touhy to John A. Beckford] 12,000

NORWOOD PARK.

Norwood Park, L. 47 [ex s 40 ft.], B 64. March 30 [G. H. Foote to John R. Foot] .....

Norwood Park, L. 47 and s 10 ft. of L. 16, B 1. March 30 [J. B. Foot to Gertrude H. Foote] 1,800

CICERO.

Indiana-st., 166 w of Prairie-av., s f, 100x150. March 31 [E. Mallin to Axel A. Strom] 4,000

WEST CHICAGO.

Albany-av., opposite Monroe-st., w f, 25x80, incumb. $3,000. June 11, 1900 [J. W. Turnbaugh to Edward A. Haisler] 6,500

Central Park-av., s e cor. 27th-st., w f, 48x125. Aug. 26, 1904 [J. Baumruk to Frank Kirchman] 6,000

Center-av., n e cor. 21st-st., w f, 116x100. April 3 [Maud E. Ellis to Johann J. Kolb and Herman Moeller] 2,200

Chicago-av., 50 s of Roosevelt-rd., s f, 25x125. March 19 [J. P. Taggart to Paul C. Boettin] 500

Clifton ark-av., s. w. cor. 30th-st., s f, 25x125. March 29 [M. Staricek to Josef Oborny] 6,000

Congress-st., 250 e of So. 44th-av., n f, 25x125. March 30 [J. Wyatt to Thomas F. Shea] 3,300

Cornell-st., 250 s of Rockwell, n f, 25x124. April 1 [C. E. Sommer to John Zils] 5,450

40th-av., N., 249 s of Ohio-st., w f, 50x125. March 29 [M. L. Tiemann to Amanda M. Parmeter] 6,000

Forquer-st., 284 e of Halsted, n f, 25x115. March 15 [M. Haupt to Nicholas Haupt] 1

Francisco-av., 314 s of Fillmore-st., e f, 25x125. March 23 [J. B. McLean to Jacob L. Kesner] 9,000

Grand-av., 100 e of Noble-st., s f, 25x150, incumb. $3,000. March 31 [L. A. Goss to Am. D. Vandergon et al.] 6,500

Harding-av., 124 n of Hirsch-st., w f, 24x124½. July 23, 1904 [I. Carpenter to Alex. T. Stewart] 800

Same ppty., March 14 [A. T. Stewart to Rose Poorbaugh] 2,000

Homan-av., 49 n of Iowa-st., w f, 24x125. March 29 [E. R. Wheeler to Wm. O'Rourke] 1,600

Hoyne-av., 125 s of Monroe-st., e f, 25x100, m. or l. Incumb. $2,000. March 23 [Ira McLean et al. to Jacob L. Kesner] 13,000

Indiana-st., 150 e of N. 50th-av., s f, 25x125. March 30 [R. Kittle to Peter A. Petersen] 1,500

Irving-av., 120 n of Le Moyne-st., w f, 48x124.7, incumb. $5,000. Feb. 28 [Bernard Takes to Trend Nelsen] 12,000

Jackson-st., 270 e of Central Park-av., s f, March 31 [Jane C. Keagle to Anna Smith] 12,000

Kedzie-av., S., 211, 24x125. March 22 [H. B. Tefft to Emma H. Chapman] 2,600

Lake-st., 50 s of N. 48th-av., s f, 50x115, incumb. $3,000. March 23 [C. Sorensen to O. C. Petersen] 8,000

Marshfield-av., s e cor Taylor-st., w f, 70x101. March 30 [Jennie M. Patera to Morris Singer] 12,500

Mozart-st., 161 s of Jackson, s f, 25x125. Feb. 18 [M. A. Collins to Michael Curran] 1,200

Potomac-av., 113 w of Lincoln-av., n f, 21'x125. Feb. 28 [B. Hoch to Bernard Taken] 4,000

Sangamon-st., 75 s of Pratt-st., e f, 26x100, undivided one-half [Jennie M. Patera to Morris Singer] .....

Sangamon-st., 75 s of Pratt-st., e f, 26x100, undivided one-half [Jennie M. Patera to Morris Singer] 1,000

Sangamon-st., 22 [F. Belleza to Pietro Vitacco] 1,000

17th-st., 150 s of Paulina, s f, 25x125. March 30 [P. Pruzyzna to Frank Kowalski] 4,100

17th-st., 48 w of Wood-st., n f, 24x125. April 3 [J. Gordon to Walenty Tomaszewski] 6,300

Thomas-st., 155 s of N. 45th-av., s f, 30x125. April 3 [M. Anderson to Adolph Anderson] 1,500

21st-pl., 125 w of Leavitt-st., n f, 25x125. April 1 [M. D. Hempel to Chas. F. Reichert] 1,840

Walnut-st., between Western and Oakley-ave., s f, 30x126, April 1 [H. P. Chamberlin to Martin J. Durkin] 1,800

Warren-av., 150 w of Western-av., s f, 25x126, incumb. $2,000. March 31 [H. H. Small to anjel Kastfor] 5,000

Wood-st., n. e. cor. Cullerton, w f, 75x125. March 14 [Samuel Minot Jones to James F. Beckett] 20,000

Western-av., 100 s of 20th-st., e f, 48x115. Jan. 12 [S. L. Crawford et al. to Teofil Von Mafuszewski] 2,000

NINETY-NINTH YEAR.

Wabash-av., s e cor Madison-st., w f, 101x 162½. Elizabeth and Fredericka Skinner, Evelyn Pierrepont Willing and Mary Skinner Willing, have leased to Jacob L. Kesner the foregoing property for a term of ninety-nine years from March 29, 1905, at a rental as follows: The yearly sum of $28,000 for each year of the first five, beginning May 1, 1905, and the yearly sum of $30,000 for each year of the remaining ninety-four years, for the period from March 29, 1905, to April 30, 1905, $333.33 .....

Hunting Party Is Drowned.

Oshkosh, Wis., April 5.—[Special.]—The body of Mrs. August Naumer, who, on Nov. 26 last, with Ada Stoll and Karl Yoos, started across Two Mile bay, north of the city, in a hunting skiff, was found today some distance from where embarkation took place. This is taken as proof of the drowning of the whole party.

BUYS PALACE ON WHEELS.

W. K. VANDERBILT ORDERS MOST COSTLY PRIVATE CAR.

Pullman Company Takes Contract at Not Less than $50,000 and It Is Expected to Surpass Even That Now Owned by Charles M. Schwab—Chicago, Milwaukee and St. Paul Plans to Promote F. A. Miller to Be Passenger Traffic Manager.

W. K. Vanderbilt has sent an order to the Pullman company for the finest private car which ever was built. For the same amount which he proposes to invest he could build a handsome residence. No limit has been set, although it is expected from the estimates made that the car will cost not less than $50,000.

Charles M. Schwab now is credited with owning the most pretentious private car in America. It was built several years ago, and is said to have cost $35,000. The Vanderbilt order is for a bath in connection with every bedroom. The beds will be of brass, and the living room and dining room furnished in up to date fashion.

F. A. Miller Is to Be Promoted.

The Chicago, Milwaukee and St. Paul has decided to have in the future passenger councils a representative equal in rank to the officials from the other roads. F. A. Miller, general passenger agent, will be made passenger traffic manager, and it is reported that this change will take place in two weeks, and that some man from Minneapolis or St. Paul will succeed to his present position.

The decision of the Chicago-Minneapolis lines to maintain rates during the excursion season was taken up yesterday by the St. Paul Commercial club. The rule goes into effect next Friday, and business men of the Twin Cities are protesting against the decision, because thousands of visitors have been attracted weekly during summer seasons to the Twin Cities by reason of the low railroad rates. This year Colorado has the advantage.

Interstate Commerce Cases Set.

The interstate commerce commission has set for hearing the following cases. Mensha Woodenware company against the Atchison, Topeka and Santa Fé, and thirteen other roads, alleging unreasonable rates on woodenware from points in Wisconsin, Minnesota, Illinois, and other Mississippi points to Northern Pacific terminal points, for May 8, in Chicago; Pittsburg Plate Glass company against Chicago, Pittsburg and Cincinnati and St. Louis railway, and sixteen other lines, alleging unreasonable rates on plate glass shipped from Pittsburg to Chicago, and other western points, as compared with the rates on plate glass of foreign manufacture on May 16 at Washington.

Judge Grosscup will address the Pittsburg Traffic club at the monthly banquet tomorrow night on "Government Regulation of Rates." A special train will take the judge and other members of the club at 5:30 tonight over the Lake Shore and Michigan Southern.

Contracts have been awarded by the Rock Island for the building of a hotel at East Moline, Ill., for the accommodation of its employés.

William H. McDoel Is Honored.

William H. McDoel, vice president and general manager of the Chicago, Indianapolis and Louisville railway, was elected second vice president of the American Railway association yesterday. He has been agent of the Toledo, Wabash and Western railway at Keokuk, Ia.; general freight agent of the Hannibal and St. Joseph, and southwestern freight agent of the Chicago, Burlington and Quincy at Kansas City, Mo. In 1886 he was appointed general freight agent of the Monon route, and has remained with that road ever since, filling the positions of traffic manager, general manager, vice president, and president. He began his railway services in 1880 as a check freight clerk.

Illinois Inquiry to Be General.

Springfield, Ill., April 5.—The state railroad and warehouse commission today took up the shippers' petition for freight rate reductions and decided to make the scope of the inquiry unlimited. Railroads entered no objections to making the investigation general. The board set Tuesday, May 16, as the date for the hearing.

New Head for Long Island Road.

New York, April 5.—[Special.]—Ralph Peters was today made successor to the late William F. Potter as president of the Long Island railroad at a meeting of the directors held in the local office of the Pennsylvania railroad. For twenty years he was superintendent of the western division of the Pittsburg, Cincinnati, Chicago and St. Louis railroad.

A new story by O. Henry in the Worker's Magazine next Sunday.

"Boro-Formalin" (Elmer & Amend) antiseptic dressing for burns, sores, bruises, cuts, or any similar accident or affliction.

Mandel Brothers

Embroidered waists, 1.95

A RARE bargain in elaborately embroidered white lawn shirt waists. A purchase of 1,500 brings you a price about half the ordinary one. A variety of models—fancy yokes, allover embroidery, lace insertion. Illustration shows 3 special models. Choice, 1.95.

Art glass drop lights from our own studio

Fourth floor, Wabash-av.

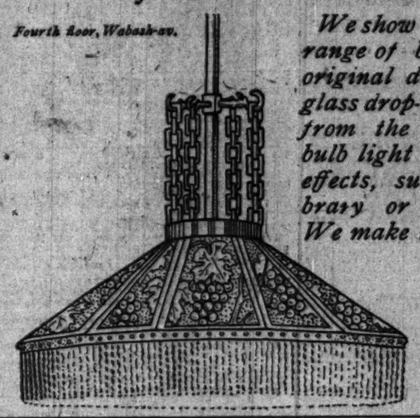

We show an admirable range of beautiful and original designs in art glass drop-light fixtures from the small single bulb light to large dome effects, suitable for library or dining room. We make these to order in harmony with any scheme of decoration; prices from $5 to $125.

Exceptional values in lace curtains, 4.50

TWO facts in regard to our assortments of lace curtains are of first importance to homefurnishers. One is that our stock presents a perfectly satisfactory range of choice; the other, that our prices are the lowest always—not for any month or any limited period, but positively all the year around. *4th floor, Wabash-av.*

We offer 800 pairs of renaissance, point Arabe and Irish point curtains, worth 7.50 to 10.50, at 4.50 and 6.75 per pair.

Battenberg lace bonne femme curtains, beautifully flounced effects, 2 special patterns, each $3.

CARSON PIRIE SCOTT & Co.

State and Madison-sts., building formerly occupied by Schlesinger & Mayer.

FURS STORED and insured at a nominal charge. Telephone Exchange 2, line 27, and we'll send for them.

Sorosis Shoes at Less Than Cost of Making.

THERE is still a wide range of selection here—especially for the wearer of small sizes—in women's Sorosis shoes and oxfords. *Second floor.*

And these are the regular $3.50 Sorosis shoes—the price of which is never reduced except under circumstances similar to ours. We desire to close out the Sorosis brand.

$3.50 WELT BOOTS $2.00.

Size	Width	Pairs	Size	Width	Pairs	Size	Width	Pairs	Size	Width	Pairs	Size	Width	Pairs	Size	Width	Pairs
2	AAA	4	4½	AAA	23	3½	AA	15	3	A	12	3	B	6	2½	D	3
2½	AAA	13	5	AAA	2	4	AA	10	3½	A	3	2½	C	1	3	D	1
3	AAA	35	2	AA	2	4½	AA	3	4	A	2	3½	C	1	7	D	1
3½	AAA	33	2½	AA	13	5	AA	5	2	B	2	3½	C	1	7	D	1
4	AAA	46	3	AA	20	2½	A	10	2½	B	6	7	C	1	7	E	1

$3.50 TURN LOW SHOES $2.00.

Size	Width	Pairs	Size	Width	Pairs	Size	Width	Pairs	Size	Width	Pairs	Size	Width	Pairs	Size	Width	Pairs
3	AAA	3	2½	AA	2	7	AA	8	6½	A	8	6½	B	2	2½	D	2
3½	AAA	5	3	AA	11	2½	A	5	7	A	1	2½	C	2	3	D	12
4	AAA	5	3½	AA	10	3	A	5	2	B	1	3	C	3	3½	D	4
4½	AAA	8	4	AA	19	3½	A	11	2½	B	3	3½	C	4	5½	D	1
5	AAA	10	4½	AA	10	4	A	10	3	B	9	4	C	5	5½	D	1
5½	AAA	5	5	AA	6	4½	A	8	3½	B	3	5	C	2	7	E	1
6	AAA	3	5½	AA	2	5	A	1	4	B	8	5½	C	1	3	E	1
6½	AAA	4	6	AA	5	5½	A	1	4½	B	3	6	C	1	3½	E	1
7	AAA	3	6½	AA	1	6	A	5	6	B	2	2	D	1	7	E	1

$3.50 WELT LOW SHOES $2.00.

Size	Width	Pairs	Size	Width	Pairs	Size	Width	Pairs	Size	Width	Pairs	Size	Width	Pairs	Size	Width	Pairs
2½	AAA	4	7	AAA	3	7	AA	3	2	B	2	3	C	10	2½	D	4
3	AAA	13	7½	AAA	4	7½	AA	2	2½	B	4	3½	C	3	3	D	6
3½	AAA	13	8	AAA	2	2½	A	8	3	B	13	5½	C	1	3½	D	1
4	AAA	25	2½	AA	9	3	A	9	3½	B	3	6	C	1	6	D	3
4½	AAA	21	3	AA	14	3½	A	12	4	B	4		C	1	6	D	3
5	AAA	16	3½	AA	20	4	A	8	7	B	5	6½	C	4	6½	D	7
5½	AAA	5	4	AA	20	5	A	1	7½	B	2	7	C	3	7	D	12
6	AAA	2	4½	AA	14	7	A	1	8	B	1	7½	C	5	7½	D	7
6½	AAA	3	5	AA	2	8	A	1	2½	C	3	8	C	2	8	D	1

$3.50 TURN BOOTS $2.00.

Size	Width	Pairs	Size	Width	Pairs	Size	Width	Pairs	Size	Width	Pairs	Size	Width	Pairs	Size	Width	Pairs
2	AAA	2	6	AAA	5	4	AA	19	4	A	6	7½	B	2	2½	D	4
2½	AAA	2				4½	AA	17	4½	A	4	8	B	1	3	D	1
3	AAA	5	6½	AAA	4										3½	D	1
3½	AAA	10	7	AAA	1	5	AA	5	2	B	2	2½	C	8	4½	D	1
4	AAA	14	8	AAA	1	6	AA	3	2½	B	8	3	C	4	7½	E	1
4½	AAA	17	2½	AA	4	2½	A	7	3	B	6	3½	C	3	2	E	1
5	AAA	14	3	AA	18	3	A	11	3½	B	1	7	C	2	2½	E	1
5½	AAA	6	3½	AA	15	3½	A	12	6½	B	1	8	B	1	3	E	2

GOLD MEDAL TRAINS

The four daily "flyers" of the

Chicago & Alton

To Springfield and ST. LOUIS

The award of popular approval was earned during the

St. Louis World's Fair

Rock ballast—no dust—no smoke—no cinders—block signals—interlocking crossings and switches. The "ALTON" is also the best line to Kansas City.

"Coming and Going"

"The Only Way" Ticket Offices { 101 Adams-st., Marquette Building. Phone, Harrison 4470 / Union Depot, Canal and Adams Sts. Phone, Main 2123

The Standard *Foldable Metal Beds.*

Up from 10.75 These Beds can be folded close to the wall when not in use; both ends are on movable bearings, the spring and bed also can be folded out of the way and when opened and made up the bed has the appearance of the regular metal bed. The necessity of economizing space is ever present in many homes, so this folding bed should commend itself to all city housekeepers, as it takes up less space, is more comfortable, easier to operate, more durable and sanitary than any other folding bed. Come and see it operated. Display on our fourth floor. Prices, according to design, up from 10.75.

ALEXANDER H. REVELL & CO.

Cor. Adams-st. and Wabash-av.

Direct Methods are Best

The Regal shoe business is founded on what was originally a theory, but which is now a proven truth—that direct methods are best for both buyer and seller.

We have been claiming for twelve years, while our chain of stores has been growing from one to *ninety-three*, that the Regal direct one-profit method has improved shoe quality by almost one-half: that it has made it possible for us to give you a $6 Regal for $3.50.

And that claim is absolutely proven true by repeated Regal tests.

Seventy-five new styles to show for it—ready for you in the 93 Regal stores, and every style in

Quarter Sizes

and in eight widths. That's 280 fittings to figure on as soon as you find the style that suits you best.

The new styles include the only line of ankle-fit Oxfords in town. Other manufacturers stretch their Oxfords over lasts designed and used for making their regular line of high-cut shoes. Regal Oxfords are built on special Oxford lasts. They hug the heel and cannot chafe. They snug in at the top and never "gape."

Send for Style Book.

$3.50

"IONIC"

A kid Oxford, strictly straight last model. Absolutely correct for the conservative dresser. Plain lace style, with single sole and close trimmed edge. Also in imported patent leather.

Mail Orders Promptly Filled.

Sold direct from tannery to consumer. The largest retail shoe business in the world. 93 stores in principal cities from London to San Francisco.

REGAL

THE SHOE THAT PROVES

Chicago Store, 103 Dearborn St., S. E. cor. Washington St.